# LEMON GROVE REVIEW

Vol. 23, No. 48 | Lemon Grove, California | Thursday, July 1, 1971 | Phone 469-0101 | Ten Cents

## O.T.D. Sets Annual 4th of July Picnic

Lemon Grove's Annual Old Time Days 4th of Juuly picnic will be held Sunday at the Greenspot Park, Washington and Alton from 10 a.m. to 6 p.m., George Tonner, picnic chairman said.

There will be music, races, clowns and door prizes. Everyone is invited. Admission is free.

Tonner said soft drinks and beer will be available. Art Way, a KOGO radio personality will be judge of the various racing events. Last year the picnic drew several hundred participants.

He listed the program as:

Music By
Bill Tabor, Lemon Grove's
Own Exponent of Country-
Western and Modern Light Ryhthm;
VFW Clowns to Entertain the Kids, and
Refreshments for Young and Old
Games & Races for Young and Old
Races Judged by Art Way of KOGO
2:00 p.m. --- Egg & Spoon Race
3:15 p.m. --- Three Legged or Sack Race
4:30 p.m. --- Wheelbarrow Race
--- Each Race by Groups ---
1st Group Kids under 4
2nd Group Kids 5 thru 7
3rd Group Kids 8 thru 10
4th Group Kids 11 thru 13
5th Group Kids 14 thru 65
Prizes For All Winners

## The DIMMER VIEW

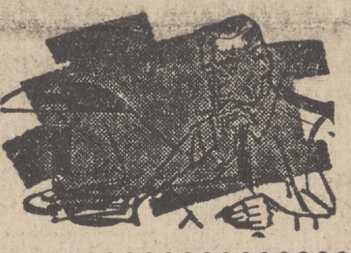

by Max Goodwin

### A View of Reapportionment

**The one-man one-vote concept is the basis for reapportionment of supervisorial boundaries. To achieve that purpose is simplicity itself. The county could be whacked up into pie cuts with the points at Civic Center and the cuts widening out to the north, south and east. The cuts could be made so that 271,571 persons would be in each of the five supervisorial cuts with the cuts narrowed or widened to accommodate one-fifth of the county's 1,357,854 people.**

But the fine art of political maneuvering is ever present in such changes. One of the results of this is the lumpy boundaries that now exist, with some districts wrapping around the other. Whether final changes are for the benefit of the people or for the benefit of individual supervisors soon will be manifest. The County Board of Supervisors attack the problem starting today and if politics is put to one side the project should be soon finished allowing for long term benefit to all.

**Our concern is with the Lemon Grove-Spring Valley area presently hooked on to the San Diego-North Park area of Harry Scheidle's Third District. Supervisor Scheidle is popular in the San Diego area. This is understandable since he served as a City Councilman for many years. He is less popular in the county areas of his district where he is less well known. One proposal which already has considerable support among east county leaders would overcome that problem. The proposal was made by Supervisor Henry Boney three times and as far back as 1967. Basically, it would create North, South and East County districts in addition to two metropolitan area districts.**

It would give Jack Walsh in District 1, the waterfront area including La Jolla which he now has, and Coronado, which he would inherit from Henry Boney. The population is 271,245.

**Henry Boney's District 2 would remove Scheidle's spearhead into the East County by lopping it off at College avenue. It would put Lemon Grove and Spring Valley back into Boney's district which already contains La Mesa, El Cajon and the area east and south. He would give Chula Vista, Imperial Beach and Bonita to Jim Bear. The population would be 271,147.**

Harry Scheidle's 3rd District, shortened at the east end, would be extended westward to State 5. It would take up some of Walsh's former district to the north and west. The population of District 3 would be 272,289.

**Jim Bear's 4th District would be extended south to include Chula Vista and Imperial Beach, areas previously in Boney's district. Bear's boundaries would be the bay on the west; North Park on the north, and the U.S.-Mexican border on the south. It still touches Encanto and Otay Reservoir on the east. Bear and Walsh would be responsive to the metropolitan area. Bear's district would have a population of 271,462.**

The 5th District is William Craven's. It is a wide-ranging district once lightly populated. But now the explosion growth has hit the North County and it takes less territory to average out the population. It really doesn't make much sense that Santee and Lakeside, with east county interests, should be lumped in with the north dairy and ranch land people as it is now. Craven's boundaries would be moved north from El Cajon's north boundary to a line running east-west through San Vicente Reservoir. His district would have a population of 271,700.

**Dan Cherrier, County Director of Planning, in a memo to the supervisors said that the problem of redistricting should be minimal. Major differences, he pointed out, would be in**

Continued on Page 6

## Pickets To March Again At L.G. Nude Dance Spot

Lemon Grove's "nude picketeers" are being joined this week by a re-inforcement squad, it was learned Monday.

The pickets, teen-age members of the Skyline Weslyan Methodist church of Lemon Grove, do not picket in the nude as the lead infers. They picket The Naughty Spot, a saloon at 7268 Broadway which advertises "completely nude dancers."

They have been picketing the saloon for two weeks carrying placards urging patrons to try something more moral than watching naked young women. As many as 50 youngsters have been picketing the place.

This week they are being joined by a group associated with Campus Life. According to Dennis Schmitke, club director for the local chapter of the nationwide religious organization, pickets from his group are joining the activity this week. They were scheduled to march Wednesday and Thursday. Fifty or more will be in the line of march, it was said.

The Skyline church group are marching Friday and Saturday, according to Pastor Dale Bailey, youth pastor of the church.

The Rev. Orville Butcher, pastor of the Skyline church believes the marchers are effective. "The contacts our youngsters make with those who plan to pay to watch nude young ladies indicate many persons have not thought it out as a moral concept. The youngsters are not trying to stop patronage — just asking those who ask questions to give their action some deeper thought."

The plan to carry cameras together with placards reading "Smile, your picture is being taken" and "Watch for your picture in the local newspaper" did not materialize last week. Both Pastor Bailey and Dennis Schmitke planned to have cameramen there this week.

A slightly embarrassing situation occurred last week when a party of administrators from a local high school was recognized by the youngsters as the administrators were entering the saloon. They chatted with the youngster and decided not to enter the place, an observer said. Most of the picketers attend Mt. Miguel High school. The administrators were not from there.

**RETIRING — Lemon Grove Fire Chief "Pappy" Hensley officially retires today after 35 years in the fire protection business.**
**In photo, Hensley goes over routine with Fred Dixon, who today becomes the new chief. Dixon, who has been with the Lemon Grove Fire Protection District for nearly 19 years, has been performing the duties of chief for the past two weeks while Hensley was vacationing.**
**Pappy Hensley first came to the Lemon Grove District in March of 1951, serving as a call man. In December of 1952, he became chief. His background as a firefighter also includes five years with the Lawrence, Kansas Fire Department, and ten years with the Convair Fire Depatrment.**
**Dixon's background also includes work with the Convair Department, where he served with Hensley. He came to Lemon Grove in 1952, became a captain in 1955, and became assistant chief in 1956.**

## Bus Schedule Changed

Bus schedules are being reduced in most parts of the county effective July 4 it was announced this week.

The schedule for Route F, the route serving Lemon Grove, will have only minor changes. It will be unchanged from downtown San Diego to Lemon Grove but "F" will no longer serve La Mesa. Instead, it will terminate at Broadway and Sweetwater rd.

Routing from downtown San Diego to Lemon Grove is unchanged but once entering Lemon Grove the new route will be: From the intersection of Broadway and Imperial ave., right onto Broadway, left onto Washington st. at St. John of the Cross church, right onto Imperial ave. and right onto Broadway to the new terminal. Inbound service is via Broadway, left onto Imperial and then the regular route.

The Spring Valley loop will continue to operate from the intersection of Broadway and Imperial via right onto Broadway, right onto Campo rd. and then follow the present route to return to the new terminal in Lemon Grove.

The new routing abandons service along Imperial ave. between Broadway and Washington st.

## Holder Gets Degree

Orlee Elaina Holder, of Lemon Grove, was among 193 students at California Lutheran College who were awarded bachelor of arts degrees at commencement exercises last month.

Commencement address during the ceremonies was given by Rev. Dr. Robert J. Marshall, president of the Lutheran Church in America.

## Woman Sentenced to Jail For S.V. Kennel Violation

SAN DIEGO (CNA) — The writ blocking a six-month jail term for a Spring Valley woman on grounds that she violated her probation for failing to clean up her kennel was lifted Tuesday in Superior Court.

Judge Franklin B. Orfield ruled that El Cajon's Municipal Court Judge Thomas G. Duffy had properly revoked the probation and ordered the jail term for Mrs. Mildred Martin, of 9171 Harness St., Spring Valley.

Mrs. Martin, who was in the courtroom with her attorney, Billy Hulsey Frank, has had more than 1,000 animals and birds on her property, about a third of an acre, evidence in the litigation showed. A complaint was filed against her on Nov. 4, 1970, by W. H. Von Gunden, a neighbor, charging noise, bad smells, flies and dangers to health.

Mrs. Martin failed to appear for trial on Feb. 10, and a bench warrant was issued for her arrest. She turned up on Feb. 17 and was released on bail of $125. At her trial on April 15 Mrs. Martin withdrew her plea of not guilty. She was put on three years' probation, fined $25 and ordered to clean up the kennel. Judge Duffy told her she faced six months in the county jail and a fine of $500 if she failed to meet the conditions of her probation.

But the Von Gundens and other neighbors complained in early May that conditions were worse than ever. A report by Jack Kern, county animal shelter officer, described it as the most flagrant violation pertinent to humane treatment of animals, specifically the undescribably filthy conditions of her so-called cattery."

A spokesman for the county health department told Judge Duffy the county and The Humane Society were prepared to file criminal charges against Mrs. Martin. The latter's attorney was present at this session.

Judge Duffy then told the attorney he would order Mrs. Martin to cease all activities with animals at the Spring Valley address. The judge gave Mrs. Martin 30 days to conform.

Judge Duffy on May 27 also put off until June 10 sending Mrs. Martin to the county jail, and the day before that Mrs. Martin obtained a writ of prohibition preventing the judge from acting claiming that the steps against her had been unconstitutional.

Judge Orfield said Tuesday it was obvious that the place was "undescribably filthy," that Mrs. Martin had violated her probation and that Judge Duffy had acted legally in revoking that probation, with the jail term.

## Board Approves Preliminary School Budget

At its regular meeting June 21, the Governing Board of the Grossmont High School District adopted a tentative budget for 1971-72 in the amount of $24,051,442, assuming a continuation of the 1970-71 operating tax rate of $2.678.

tax rate of $2.678.

It was understood that some additional tax rate will be required for program improvement during the coming year but that projections could not be made until the board has had an opportunity to determine suggested program levels which would provide a basis for so doing.

It was further understood that implications for tax rate regarding capital outlay projects would be deferred until the district's assessed valuation estimate can be revised on the basis of actual data released by the County Auditor and Controller and until the state support situation or the date of the budget hearing is firm, whichever happens first.

The pending bond election was discussed, with a final decision by the Board to hold an election October 19 for an undetermined amount. Figures of seventeen and twenty-five million dollars both received considerable attention by the Board.

## July Fourth Is Time To Recognize Freedom

**Editor's Note: Don Amundson, an English teacher at Mount Miguel High School, is a veteran of four years with the United States Air Force. He holds BS and MS degrees from the University of Alabama and is a member of the Grossmont Education Association and the California Teachers Association.**

**He recently spent three years with the University of the Seven Seas aboard a ship that tours the world, serving as director of admissions and teaching geography. In 1968 he received the Valley Forge Teachers Medal for helping to achieve a better understanding of the American way of life.**

**By Don Amundson**

The Fourth of July is a time to recognize and enjoy our freedoms. It is also a time to recognize the vital role of education in maintaining our freedoms. In our society the educator cultivates certain values, and those values should include a sound knowledge of our heritage and our fundamental freedoms.

Our world presents many conflicting ideologies, and our democracy is constantly under attack. In our schools, we must strengthen the cause of democracy by training students specifically for democracy. We cannot be vague and general in our instruction. We must teach our students the contributions of men and women who have made America great, and we must teach a pride and loyalty to the ways in which we have achieved and maintained our freedoms and liberties. This applies equally to the teaching of virtues, self-reliance, economics, and character.

Where does the educator begin? We can begin by teaching our youth the character of early American statesmen responsible for our individual liberties, and we can interpret the ways this ideal character has brought progress and achievement. Through progress, achievement, and related factors, the educator can develop within the student a greater appreciation for our American way of life and a realization of the values freedom brings to the individual.

Educational programs in American heritage should be incorporated into every social studies curriculum. The course content should be given primary attention and not be incidental to the course of instruction. Strong emphasis on well-organized and timely units of study will develop a clear understanding and a conscious sense of loyalty to the American tradition of democracy.

If American education operated on a system of priorities, it would be reasonable to assume that items of most importance would include the social, economic, and political phases of our country's organization and development. Likewise, it should be a tradition on the part of every school system to emphasize good citizenship and a full understanding of freedom and democracy. These goals cannot be achieved outside of the school. The school atmosphere offers many valuable social situations, and the teaching of Americanism must become an important part of that same school environment.

Presently we see adverse economic conditions that are imposing a burden upon our freedoms and our democratic rights. American values are being jeopardized by current forces of inflation attributed largely to the powerful influence of labor unions. Our young people must learn how these interrelated forces harm our economy and endanger our entire political system. They must see how free enterprise is related to our economy.

Our schools teach young people the harmful effects of drugs and narcotics; our schools promote deeper respect for law and order; and, in similar manner, our schools should provide greater knowledge in the areas of American culture. The failure to meet these obligations is largely a matter of discretion or priority. Some of our schools lack adequate personnel to integrate new and effective programs; it is costly to add appreciable content and personnel to a curriculum; and often worthy programs are hindered by an apathetic public which is unwilling to support education economically and philosophically.

The training for democracy is the greatest challenge to American education; and it demands the combined cooperation of every agency and institution. No enterprise is more important to the American educator than training young people for democratic ideals and the preservation of our fundamental freedoms. Some brave Americans have lost their freedoms. American prisoners in Vietnam look to freedom as the prime motive for survival. Freedom is their only hope to reunite with their families in a country where freedom assures them of justice and respect and democratic rights as citizens. We should not have to lose our freedom in order to prize it so highly.

## County Gives Help To Permit Seekers

Is the building permit "runaround" over?

The supervisors think it is.

Beginning this week the County initiates its first one-stop service for building inspection, planning, and county engineer permits. Additionally, health permits will be issued on a one-stop basis.

One-stop service will be available at La Mesa and Vista offices. The La Mesa office is at 8054 Allison st.

The new service starts today. Until now, residents with various building needs in outlying areas could drive as much as 100 miles for permits.

Permits requiring hearings of some sort will be handled as before but local offices will issue the proper forms and explain how to fill them out.

Engineering issues six types of permits: moving, excavation, construction, encroachment, grading, tree trimming and planting. Some of these may be issued within a half-hour, while the applicant waits. Datafax microwave equipment has been installed which will send the application to the main office by facsimile, and a permit can be issued on the spot. Where permits require considerable checking, the local office will aid in the filling of applications.

## Youth's Career Dies In Mariuana Garden

SAN DIEGO (CNA) — A Lemon Grove young man Thursday in Superior Court saw his hopes for a medical career go down the drain, due to his conviction of a felony for growing marijuana in his

Continued on Page 6

# Trinity Sets Activities For Youth Groups

The Trinity Presbyterian Church, Kenwood dr., has some youth activities lined up for the month of July.

Continuing through July and thereafter, senior highs and college-age youth will have a special Bible study at the church at 9 a.m. All youth are welcome to attend the study, says Al Zasueta, chairman of the Christian Education Commission.

The "New Dimension" singing group will be rehearsing at 6 p.m. on Thursdays and 6:30 p.m. on Sundays.

Approximately 22 college-age youth of the church recently met at Hemming Ranch for a retreat. While there they planned the Bible study and more retreats.

A senior high "Work Tour" is being planned for Northern California, sometime in August.

Youth of the church have scheduled a car wash for July 10 at the church grounds. Purpose of the wash will be to raise money for the August "work tour." Also several youngsters will be available for work in various homes. A "slave week" is planned for July 19-24.

## Church Meeting Set

Present members, former members and prospective members of the First Baptist Church of Spring Valley, were urged to keep in mind an important business meeting at the church on Tuesday, July 13 at 7 p.m., said Mrs. Thelma Lewis, church secretary.

Mrs. Lewis said there has been discussion of having a potluck supper at the church, one evening each month. The last potluck supper in June netted the church by contributions, approximately $40. The money will be used to help defray church obligations.

Grading,
Recompaction
Building Lots, etc.
R. C. SPEAKS
469-9991

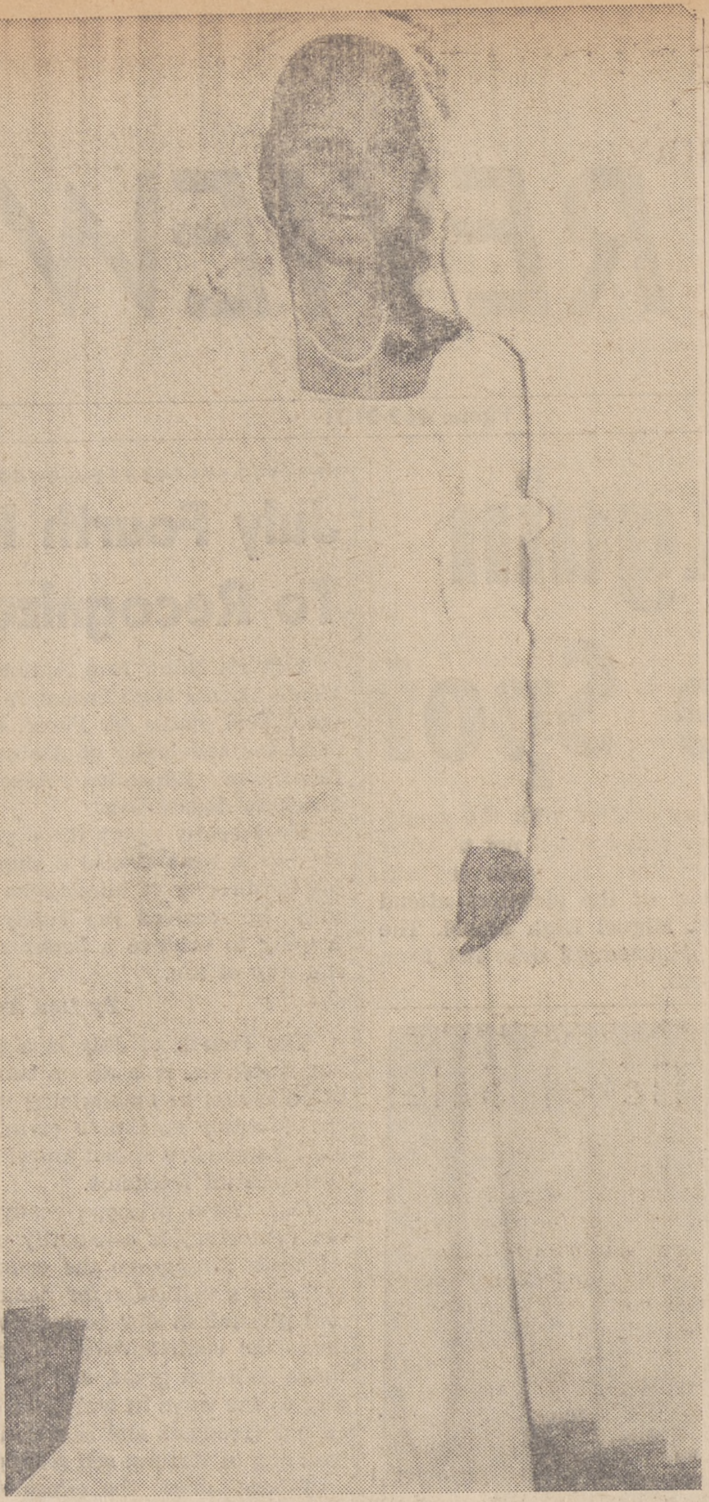

NEWLYWED — Miss Carmen Eieleen Krause, daughter of Mr. and Mrs. Frederick Krause, of San Diego, was married to Donald J. Nottingham, son of Mr. and Mrs. Harry C. Nottingham, of 3810 Costabella, Lemon Grove, in a 2 p.m. wedding ceremony June 26.
The bride is a graduate of Helix High School and is currently attending Grossmont College. The bridegroom is also a Helix graduate and attends Grossmont College.
Following their honeymoon to Hawaii, the newlyweds will reside in Spring Valley.

## College Plans Swim Classes

Grossmont College's Office of Community Services is presenting a community learn-to-swim program for beginners, advanced beginners, and intermediate swimmers under 15 years of age. The American Red Cross swimming courses are offered in three two-week sessions with three classes held each day at 1, 2, and 3 p.m., Monday through Friday.

With the first session already underway, the second session is scheduled to start on July 6 and the third and last session is scheduled to commence on July 19. Cost of the complete course of ten lessons is $4. Registration will take place at pool side on the first meeting of each class with students enrolled on a first come, first served basis.

The class, open to both boys and girls, will be taught in Grossmont College's new swimming pool.

---

It was a French chemist, Mege-Mouries, who patented the process of making oleomargarine because France needed a butter substitute just prior to the Franco-Prussian war.

THE CHRISTIAN CHURCH 465-1888
6970 San Miguel Ave., Lemon Grove
John T. Chase, Minister 469-1977
Sunday School, 9:30 — Worship, 10:45 — Vesper Hour, 7 P.M.
"Preaching the Ancient Gospel for the Modern Man."

# Youth Choir Leaves For U.S. Tour

Sixty Baptist youth with sponsors departed June 19, on a 7,000 mile tour across the United States offering the gospel message in song, story, and with the use of puppets. The youth choir of First Baptist Church of Lemon Grove was joined by several members of the youth choir from First Baptist of Del Cerro for the three week journey.

The choir will be presenting Otis Skillings' musical, "Life" as they travel in such cities as Oklahoma City, St. Louis, New York City, and Dallas. They will spend seven days in New York working with the Southern Baptist Convention's Home Mission Board in areas of Jamaica, working in Bible schools, giving puppet shows, and singing concerts. They will help in Day Camps and Children's Head Start programs.

Also on the agenda are sightseeing tours in New York, Niagra Falls, and Washington, D.C. and Carlsbad Caverns.

Sponsors on the tour are Bill Hawes, Lemon Grove's "minister of music," and youth pastor Bob Seago, and Mr. and Mrs. Dick Whiteside, Mrs. Bob Adams, Lloyd Needham, and Mrs. C. Blackwell from Del Cerro. The group will return to Lemon Grove July 10.

## Area Births

Following are the latest birth reports for the Lemon Grove and Spring Valley area as reported from Grossmont Hospital:

To Mr. and Mrs. Van C. Bonham, of Spring Valley, a 6-lb. 15-oz. boy on June 17.

To Mr. and Mrs. Donald J. Doyle, of Spring Valley, a 6-lb. 12-oz. boy on June 17.

To Mr. and Mrs. Raymond L. Haney, of Lemon Grove, a 7-lb. 1-oz. girl on June 19.

To Mr. and Mrs. Richard D. Salzman, of Lemon Grove, a 7-lb. 10-oz. girl on June 21.

## Zielins Is Ordained

Reverend Donald T. Zielins, of Lemon Grove, was ordained into the priesthood June 26 in an ordination Mass at Saint John of the Cross Church in Lemon Grove.

Zielens is the first member of the St. John's Parish to be ordained. A reception in his honor was held in the parish hall following the ceremonies.

---

For the first time in more than a decade, brown pelicans have been born in Louisiana, reviving hopes the bird will not become extinct.

JUNE BRIDE — Miss Linda Marie Rappold, daughter of Mr. and Mrs. Darwin G. Rappold, of 3716 Calavo dr., Spring Valley, became the bride of Roland Wesley Weber, son of Mr. and Mrs. Milton Weber, of La Mesa, June 25 in a ceremony held at St. Martin's Catholic Church, in La Mesa. The bride is a graduate of Monte Vista High School and Grossmont College, and is currently attending San Diego State College. The bridegroom is a graduate of Helix High School and Grossmont College.
Following their honeymoon trip to Canada, the couple will live in La Mesa.

### Learn Spanish the Easy Way

# Hardison's Telespanish

By JAMES HARDISON

A great philosopher once said "Yo pienso, por eso yo soy." (I think therefore I am.). The concept "Yo pienso" (I think) was philosophically expresed by Descarte to describe his connotation of existence. The literal meaning of "yo pienso" has changed and taken on a different interpretation in Spanish.

"Yo pienso" can also mean "I intend." For it to assume this meaning it is usually followed by an infinitive. Thus "Yo pieson comer." would be translated "I intend to eat." and "Yo pienso dormir." is the way to say "I intend to sleep."

"Pensar" is the root from which "pienso" is constructed. "Pensar" is also an infinitive form which means "to think." It might be used in an expression like "Tengo que pensar." (I have to think.) or "No quiero pensar." (I don't want to think.).

"Pensar" is a slightly irregular verb. When we change it to say "Yo pienso" (I think) you will note that we have replaced the letter "e" with the letters "ie." This also occurs when we say "ella pienso" for "she thinks" and "usted piensa" for "you think."

"Pensamos estudiar" means "We intend to study." "Pensamos" is one form in which the letter "e" does not change to "ie." The suffix "amos" that appears with "pensamos" is an indicator to tell us that the understood subject is "we." Occasionally the subject "nosotros" (we) is stressed and appears with this type phrase as seen in "Nosotros pensamos aprender." (We intend to learn.).

Practice phrases listed below reflect the use of "pensar" with the meaning of "intend" and "think." You may wish to learn these phrases with the aid of the recorded voice that says them for you when you dial 276-2762 on your telephone.

IMPORTANT PHRASES:

Say "Que piensa usted hacer?" (keh pee-EHN-sah oo-STEHD ah-SEHR)
for "What do you plan to do?" or "What do you intend to do?"
Say "Yo pienso descansar." (yoh pee-EHN-soh dehs-kahn-SAHR)
for "I intend to rest."

USEFUL PHRASES:

Say "Piesan ustedes estudiar?" (pee-EHN-sahn oo-STEHD-ehs eh-stoo-the-AHR)
for "Do (all of) you plan or intend to study?"
Say "Pensamos estudiar." (pehn-SAH-mohs eh-stoo-

Continued on Page 3

# Area Men In Uniform

**Steven Wilson**

Airman First Class Steven D. Wilson, son of Mr. and Mrs. Robert Punta of 10074 Mozelle ln., Casa de Oro, is on duty at Tan Son Nhut AB, Vietnam.

Airman Wilson, a security policeman, is assigned to a unit of the Pacific Air Forces, headquarters for air operations in Southeast Asia, the Far East and Pacific area.

Before his arrival in Vietnam, he was assigned at Travis AFB, Calif.

The airman, a 1970 graduate of Monte Vista High High School in Spring Valley, attended Grossmont College.

**Michael Graue**

Navy Seaman Michael D. Graue, husband of the former Miss Wendy S. Long of 3610 Niblick dr., Brookside, is serving aboard the aircraft carrier USS Ticonderoga in the Western Pacific.

The Ticonderoga, which celebrated its 27th birthday this month, is taking part in a joint US/Japanese anti-submarine warfare exercise off the coast of Japan.

**Brent Haynes**

Navy Petty Officer First Class Brent R. Haynes, husband of the former Miss Irene S. Morchesi of 9011 Davenrich st., Spring Valley, is serving aboard the aircraft carrier USS Ticonderoga in the Western Pacific.

The Ticonderoga, which celebrated its 27th birthday this month, is taking part in a joint U. S./Japanese anti-submarine warfare exercise off the coast of Japan.

**Kiran Bhalla**

Marine Pfc. Kiran C. Bhalla, son of Dr. and Mrs. Harish C. Bhalla of 10041 Estrella, Casa de Oro, was selected "Platton Honorman" and meritoriously promoted to his present rank upon graduation from recruit training at San Diego.

**Bruce Kolze**

Navy Petty Officer Second Class Bruce A. Kolze, son of Mr. and Mrs. M. W. Kolze of 10302 Don Pico rd., Spring Valley, has deployed to the Western Pacific aboard the nuclear attack aircraft carrier USS Enterprise for duty with the U.S. Seventh Fleet.

**David Carey**

Navy Fireman Apprentice David C. Carey, son of Mr. and Mrs. Eugene C. Carey of 10510 Don Pico rd., Spring Valley, has deployed to the Western Pacific aboard the nuclear attack aircraft carrier USS Enterprise for duty with the U.S. Seventh Fleet.

**Jan Foster**

Navy Seaman Jan H. Foster, son of Mr. and Mrs. Frank L. Foster of 3541 Fairway dr., Brookside, is serving aboard the destroyer USS Shields which visited Portland, Ore. during the city's famous Rose Festival as a member of the Navy's "Rose Festival Fleet."

His ship was one of 12 to participate in Oregon's largest annual event which has been called the "Mardi Gras" of the Pacific Northwest.

**Richard Kennerly**

Navy Petty Officer Second Class Richard L. Kennerly, son of Mr. and Mrs. James C. Kennerly of 1515 Arthur Neal ct., and husband of the former Miss Sandra K. Latner of 1487 Arthur Neal ct., all of Lemon Grove, has deployed to the Western Pacific aboard the nuclear attack aircraft carrier USS Enterprise for duty with the U.S. Seventh Fleet.

**Robert Green**

Navy Petty Officer Second Class Robert N. Green, son of Mr. and Mrs. Lawrence C. Green of 3654 S. Barcelona st., Spring Valley, has reported for duty with Helicopter Combat Support Squadron Five at the Naval Air Station, Imperial Beach.

**Gregory Narvaez**

Navy Seaman Apprentice Gregory A. Narvaez, son of Mr. and Mrs. Joseph G. Narvaez of 10705 Garden way, Spring Valley, was graduated from recruit training at the Naval Training Center, Great Lakes, Ill.

**Ronald Brewer**

Navy Construction Apprentice Ronald A. Brewer, son of Mr. and Mrs. Max E. Brewer, of 10226 Don Pico rd., Spring Valley, recently graduated from recruit training at the Naval Training Center in San Diego and has reported for duty with Mobile Construction Battalion Three at the Construction Battalion Center at Port Hueneme, California.

Brewer attended Grossmont College.

**Steven Herrington**

Airman Steven R. Herrington, son of Mrs. Louise M. Herrington of 612 Clamath st., Spring Valley, has completed basic training at Lackland AFB, Tex. He has been assigned to Lowry AFB, Colorado, for training in the supply field.

Airman Herrington attended Van Nuys High School. His wife is the former Cherilyn Woods of 26714 Diaz dr., Saugus, Calif. His father, Frank R. Herrington, resides in Carbondale, Colorado.

## Grove Girl Recognized

Recognized for outstanding scholastic achievement at the University of Redlands last semester is Lynne Utterback, daughter of Mr. and Mrs. Robert Utterback, 2222 Dekco dr., Lemon Grove.

PLANS TOLD — Mrs. Christina Beach of Yucaipa, California announces the engagement of her daughter, Darlene Moll, to Richard L. Irwin, son of Mr. and Mrs. Donald E. Irwin of 4124 N. Rogers rd., Spring Valley. Miss Moll is a graduate of Yucaipa High and will graduate as a biology major from the University of California at Riverside in December.
Her fiance, also a biology major, grew up in Spring Valley and is a graduate of Mt. Miguel High and the University of California at Riverside. A former teacher and a Vietnam veteran, Irwin is a State Park Ranger in the San Diego Coast area. The wedding is planned for early 1972.

## Race Day Scheduled

The 13 local courts of the California Catholic Daughters of America will sponsor the third annual "Day at the Races" at Caliente race track July 31, it was announced today.

The affair is a package deal, with admission to the turf club, a Marguerita hour, and a Mexican Cuisine buffet luncheon included in the $4 price. Transportation to and from the track is $2.25.

Tickets can be obtained by phoning 466-3914.

# This Sunday

Let no one imagine that it is a strained and unnatural thing for one to pray. The contrary is much closer to the fact. It is for more unnatural for one not to pray. Prayer is one of the most natural of human instincts. Prayer is man's response to the divine will.

**FIRST BAPTIST CHURCH OF LEMON GROVE**
**(Affiliated with the Southern Baptist Convention)**
**2910 Main Street P.O. Box 236**
**Robert E. Kleinschmidt, Pastor Phone 460-4811, 465-9794**
**Robert Seago, Assistant Pastor and Youth**
**Bill Hawes, Education-Music Director**
Sunday Bible School 9:30 a.m.
Morning Worship Services 8:15 and 10:50 a.m.
Sunday Training Hour 6:00 p.m.
Evening Worship Service 7:00 p.m.
Wednesday Bible Study and Prayer 7:30 p.m.
Classes for all ages. Nurseries open for all services.

**LEMON GROVE LUTHERAN CHURCH**
**2055 Skyline Drive (at Alton Drive)**
**Rev. Herbert Johnson, Pastor 465-7301**
Worship — 8:30 and 11:00 A.M. Nursery provided.
Sunday School and Bible Classes — 9:45 A.M.

**THE UNITED METHODIST CHURCH OF LEMON GROVE**
**3205 Washington Street 466-8065**
9 A.M. Church School 10:30 A.M. Worship Service

**LA PRESA COMMUNITY CHURCH**
**9095 Jamacha Rd., Spring Valley**
**Rev. C. R. Laffoon (Counseling available)**
Sunday School 9:30 Church 10:45 461-8575

**UNITED CHURCH OF CHRIST Lemon Grove**
**2770 Glebe Rd. 466-0503**
**Lemon Grove's Oldest Church In Its Newest Building**
**Dr. Darrell K. Wolfe, Interim Minister**
10 a.m. Worship and Church School.
Nursery Attendant provided.

**ST. JOHN OF THE CROSS CHURCH**
**8086 Broadway Rectory 466-3914**
**Lemon Grove, California 92045**
**Masses:** For Mass schedule telephone church Rectory.

**ATONEMENT LUTHERAN CHURCH**
**3345 Sweetwater Springs Blvd., Spring Valley**
**Rev. Robert Brandt, Pastor 463-7174**
Worship Service — 10:15 a.m.
Sunday School & Adult Seminar — 9:00 a.m.

**LORD OF LIFE LUTHERAN CHURCH**
**Apple Street and Luther Drive, Spring Valley, 92077**
**Rev. Ronald D. Thoreson, Pastor — 460-7244 or 460-5737**
Worship Service 9:30 a.m.
Sunday School and Adult "Sermon Talk-Back" 10:30 a.m.

**ST. PHILIP'S EPISCOPAL CHURCH**
**Palm at Hardy Drive, Lemon Grove**
**Rev. Kenneth R. Johnson, Rector 466-8055**
SERVICES: Sundays, 8 and 10 A.M. Wednesdays, 10 A.M
Church School and Nursery Care, Sundays, 10:00 A.M.

**FIRST CHURCH OF CHRIST SCIENTIST**
**7741 Pacific Ave., Lemon Grove**
Services: Sun. 11 a.m., Wed. 8 p.m.
Reading Rm. Hrs.: Tues., Thurs., 12-4 p.m.
Fri. 7 to 8:30 p.m. ALL ARE WELCOME

**SKYLINE WESLEYAN CHURCH**
**1345 Skyline Drive, Lemon Grove**
**Skyline Drive at Jamacha Road**
**Rev. Orval C. Butcher, Pastor Phone 460--5000**
Worship and Sunday School for all ages—8:30, 9:45, 11 a.m.
Sunday Evening Evangelism — 5:30, 7:30 with Wesleyan Youth (High School) at 6:00 p.m. and Collegians at 8:45 p.m.
Wednesday — Midweek (Adult) and Youth (all ages) at 7:00 p.m.
Nursery and toddler care at all services.

A Major Factor
A natural final impression can be a major factor contributing to the family's peace of mind. Accordingly we perform the professional portion of our service with the skill and care that assure the most comforting results possible.
CONRAD
Lemon Grove Mortuary
7387 BROADWAY 460-4601
MEMBER, THE ORDER OF THE GOLDEN RULE

CHURCH OF CHRIST
2515 IMPERIAL AVE., LEMON GROVE
466-3861 • 466-3519
ORDER OF WORSHIP
SUNDAY WORSHIP 10:45 a.m. 6:30 p.m.
BIBLE STUDY (Sunday) 9:45 a.m. (Wednesday) 7:30 p.m.
"A Visitor Once — A Friend Always"

**NAME YOUR POISON** — The San Diego County Sheriff's Narcotic Education Kit probably has a sample. Deputy Sheriffs Mike O'Connor, left, and Louis Carrillo check the contents of their demonstration kit in preparation for another narcotics "block party" where they will discuss drug abuse problems with interested parents. For eights months Deputies O'Connor and Carrillo and Sgt. Oscar Morlett have been telling parents in the cities and countryside of San Diego County the facts about drugs to help them fight the problem.

# Parents Learn About Drug Use From Community Relations Detail

"My girl is only in fifth grade and already she's picking up drug talk. How do I help her stay away from drugs?"

"Is marijuana really harmful?"

"But how do you tell if they're on drugs?"

"I never thought of it touching our home — but last week a boy down the street was arrested. What can we do?"

These are some of the questions asked of the men who know the answers — Sgt. Oscar Morlett and Deputy Sheriffs Mike O'Connor and Louis Carrillo of the San Diego County Sheriff's community relations detail.

"Parents are beginning to realize that their kids — even in elementary school — know more about drugs than they do," O'Connor says. "Parents want to know what it's all about, and we're here to tell them."

For eight months, Morlett, O'Connor, and Carrillo have been "telling it like it is" at adult only block parties throughout San Diego County. The first was given by Morlett in a parent's home in Imperial Beach. The idea caught on and the three men have been ranging over the County, presenting the programs for groups of mothers in the day and mothers and fathers in the evenings.

Concerned parents gather in a neighborhood home where the atmosphere is relaxed and they can talk freely. They hear the facts about drug abuse, see slides of drugs and users, are shown actual drugs in various forms — pills and capsules, vials of heroin, hypodermics and smoking devices, marijuana as it is grown and as it is smoked.

A bit of marijuana is burned so they can learn to identify the smell. Morlett recalls a mother suddenly sitting up and exclaiming, "But that's what I smelled the other day — at home!"

The question and answer period is often an eye-opener. As the parents talk, they discover their own naivete about the problem and begin to realize their own participation in the drug scene. Most of them admit to taking sleeping pills, tranquilizers, diet pills, pep pills, and casually discussing it in front of their children; they see how this can color children's acceptance of drugs as an everyday part of life.

"For one thing," says Carrillo, "today's is a highly competitive society. Parents put pressure on kids to be something the parents want them to be rather than what the child wants to be. More people need to listen to what their children are thinking and feeling."

"Too many parents feel that drugs are someone else's problem — it can't happen in their home," said O'Connor. "But this isn't so. Drugs touch the lives of every teenager today, regardless of social or economic level."

"Parents can only help by being knowledgeable about drug abuse, by being able to talk with their kids on a basis of facts, not emotion," said Morlett.

Interested groups may contact the San Diego County Sheriff's community relations office and schedule their block parties, O'Connor said.

"Drugs are becoming a national tragedy, but the combat lines must be drawn in the home and the neighborhood. The Sheriff's prgram tries to give parents the tools to deal with the problem," he added.

# Local Girl Joins Enrollment Team

Carolyn Faye Norman, daughter of Mrs. Thomas Norman, 1446 La Corta cir., Lemon Grove, has been appointed a member of the Volunteer Enrollment Team for Chapman College's World Campus Afloat program. A student during the spring 1971 study voyage of the world's only shipboard college program, Miss Norman is available to tell of her experiences and to show a 27-minute, color film, "Semester at Sea," to student, community, civic, and social groups.

Miss Norman also has available literature which describes itineraries, courses, the shipboard campus, in-port projects, student activities, admission requirements, costs, and financial aids available for upcoming voyages.

Miss Norman, a sophomore Spanish student at Chapman College, is available at 469-8900.

## Johnson Gets Degree

William A. Johnson, of Lemon Grove, was one of over 1,850 students at the University of California, Davis, who received bachelor of arts and bachelor of science degrees at commencement ceremonies last month.

Johnson received a bachelor of science degree in veterinary medicine.

The water level of the Great Lakes varies from day to day.

## Hardison's Telespanish

Continued from Page 2

dee-AHR)
for "We plan or we intend to study."
OTHER PHRASES:
Say "Que piensa usted?"
(keh pee-EHN-sah oo-STEHD)
for "What do you think?"
Say "Pienso que esta bien."
(pee-EHN-soh keh eh-STAH bee-EHN)
for "I think it is alright."

## S.V. Rotary to Meet

The weekly luncheon-meeting of the Spring Valley Rotary Club, is scheduled for Friday at 12:10 p.m., in the Ox Bow Inn, Campo rd., in the Casa de Oro area of Spring Valley. All Rotarians are welcome, says the new president, Bob Brady.

The program this week will be a film, titled "God Owns My Business."

Almost all native U.S. olives are grown in California.

# 108-Bed Retirement Project To Be Built on Skyline Drive

A special use permit has been granted for a 108 bed retirement project in Lemon Grove on 4.9 acres on Skyline drive about 300 feet south of Alton. The property is adjacent the Lemon Grove Lutheran church and the project will represent a $400,000 investment, according to Glenn Pierce, of El Cajon, one of the principals. Others include Bruce Van Horn of San Diego, and Mrs. Verna Miller and her son Bruce Miller. The Millers operate six convalescent-type homes in the Lemon Grove-Spring Valley area, including Dayton Manor in Lemon Grove. The six have a total of 76 beds.

Mrs. Miller has operated such establishments for 25 years.

Bruce Miller said the development will specialize in moderate cost services. He said the permit is for the "first phase" of the development. He would not estimate how big the final size would be.

He noted that the development would add materially to tax base of the Lemon Grove school district "without adding to the district's population burden."

"It is a retirement home, not a convalescent facility," he said.

ENROLL FOR FALL
TRINITY NURSERY SCHOOL
3902 KENWOOD DR., SPRING VALLEY 465-3011
2 & 3 Day Sessions 9 to 11:45 a.m. or 463-4003

SAVE $1.00 WITH THIS COUPON
Reg. $3.88 TRASH CAN
GIANT 32 GALLON SIZE
5 yr. Guarantee, Snap Lock Cover,
Leak proof, quiet ........ $2^{88}$
McMahan's Furniture Store
7696 Broadway, Lemon Grove 460-6155

# Shea Family Stars in 'THE GRADUATES' As 400 Help Mark 25th Anniversary

More than 400 guests, many of them neighbors, helped Dr. and Mrs. Peter Shea, and their thriving family, mark the couple's 25th wedding anniversary.

Dr. Shea, a long time Lemon Grove dentist, and his wife, Pat, held the celebration at Admiral Kidd Officers Club Sunday with a champagne punch and luncheon.

The event was announced through a cleverly designed "theatre program" titled "THE QUARTERLY CENTURY SHEA."

It had caricatures of the youngsters in the family showing Pat, 21, who is being graduated from Stanford U carrying a brief case marked "ASSU President." Pat had just received a Phi Beta Kapp key and will attend Harvard Law School this fall.

Terre, 18, is shown in her cap and gown as she is being graduated from Sacred Heart Greenfield Hills school, and Casey, 14, also in cap and gown, as a Blessed Sacrament grad. It shows Tim, 23, starring in "THE INTERN" with a caption that reads "To Be Released in '73". Tim is attending Cal. Medical College of Podiatry and is president of the student body. Dan, 11, is pictured at a piano. He entertained the group with "It's a Small World" during the afternoon.

The program announced that the players are "from the original cast of 'Father Knows Best' and 'I Remember Mama'" and it was listed as the "Dr. Peter and Pat Shea 1971 production of "The Graduates.".

In addition to the Shea family were Tim's fiance, Angela Maria Neville of San Francisco, her mother and two brothers. Miss Neville was graduated this year from the U. of SF School of Nursing.

After Dan's presentation, Terri gave her parents a two-finger engraved piece which she said was the 1st Silver Anniversary Touche. She said the two fingers meant "love and peace".

Toastmaster for the event was Cmdr. Tim Hallahan a long time friend. Mrs. Hallahan was a bridesmaid at Mrs. Shea's wedding.

Responding to the toasts for the Sheas was the doctor's brother Richard. Joe White, Mrs. Shea's brother responded for that side of the family. White, a member of the San Diego Sun Harbor Chorus, flew in from New Orleans for the party after his group won international second place in the Barbershop Quartet contests there.

Attending were Msgr. John McDonagh and Father Pat Pearney, both of St. John of the Cross church; and Msgr. John Dickey, superintendent of Catholic schools. They, and others, played important parts in the Shea's lives.

Their neighbors, the Van Hollands, hand-carved a wooden ship with figures of all the Sheas in it. It carried the legend, "Smooth Sailing for the Seven Sheas".

Other gifts included a silver bowl from Mrs. Shea's three brothers and a champagne cooler from the Shea family.

# Mail Bag

Dear Editor:

I recently read the letter in "Mail Bag" in the June 17th issue of your newspaper signed "Name withheld by request", regarding the Mount Miguel yearbook. I am a member of that staff and I am writing in defense of our book.

This woman (who was afraid to sign her name) stated "a yearbook should be something to be treasured and shown to one's children." She also stated that she wondered if the Mount Miguel students would be proud to show this to anyone in the future. No, I feel many students will not be proud to show this book in the future. Our yearbook portrayed what did happen instead of what should have happened. If we won't be proud to show it to anyone, who's fault will that be?

Our yearbook was not one of looking at the last year through rose-colored glasses. Our school year was one of "pure apathy".

She also states the theme is supposed to be "reaching out" yet the word apathy continues to pop up. I fail to see her complaint. How else can one erase apathy except by reaching out to one another?

The obscenity written on the wall was just one example of the vandalism on the majority of the walls at school.

The picture of the "passing of the joint" typified the oppressive drug situation at Mount Miguel. Although I realize some people are not mature enough to face these facts, they are prominent problems.

In regard to the sophomore bringdown, the year after one is a freshman, is one of comical awkwardness. Perhaps it has been too long since she was a sophomore. I'm sure there was no criticism intended.

My last defense is in regard to the reference to our pride in the school apathy. Who says just because you point out a fault you are taking pride in that fault? Drawing attention to these situations is he first step into a new and better future.

Our book was what is considered a social comment book, which is portraying the whole, true school year. It is not a hearts and flowers memory book.

It might be interesting to note that there was not one book left unsold!

We are confident that these arousements will bring about a more spirited 1972 school year.

Not afraid to sign my name,
Suzy Mannion,
Ass't activities Editor 1971
Senior Editor 1972
916 Woodrow ave.,
San Diego, CA

# Dr. Brumbaugh Named Diplomat In A.B. of F.P.

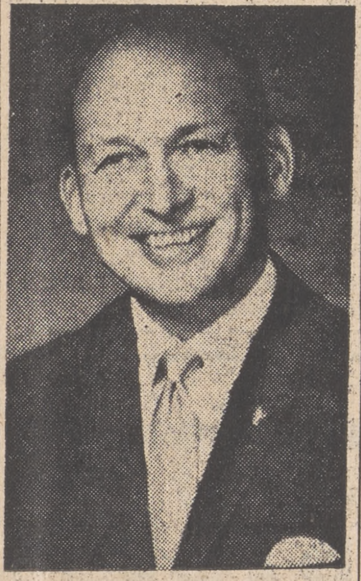

Dr. Simon C. Brumbaugh, Jr. of the Lemon Grove Medical Group has been notified that he has successfully completed the examination to become a Diplomat of the American Board of Family Practice.

Dr. Brumbaugh has been practicing in Lemon Grove since 1952 and has been a member of the American Academy of General Practice since 1954. In 1970 the American Board of Family Practice was established which is one of 20 specialty primary boards in the United States. This specialty is now recognized by the American Medical Association and is listed in the Directory of Medical Specialists.

The American Board of Family Practice is the first specialty board that has been established which required an examination for membership rather than automatically including all people that are in this specialty practice at the time of the establishment of the board.

# Grand Opening Held In L.G.

Alpha Beta opened a new "total discount" supermarket in Lemon Grove yesterday morning at the corner of Broadway and Massachusetts. The store is the 17th Alpha Beta market in the San Diego area.

With an excess of 19,000 square feet in sales area, the supermarket offers a complete line of food, including the freshest produce day in and day out.

Bill Hall, who has been with Alpha Beta since 1957, will be the new store supervisor for the local store. He formerly was a grocery department head for Alpha Beta.

Miss Lemon Grove, Laura Bolieu, was among local dignitaries who attended the grand opening ceremonies.

# Kiwanis To Accelerate Ticket Sales

Southern California Kiwanis Clubs will accelerate their annual campaign this week to raise funds for orothopedic devices, major operations, crossed-eye corrections, hospital bed costs and other services for crippled children.

The needed funds are gained through the sale of tickets to the service organization's 32nd annual benefit baseball game. This year's contest is scheduled for August 18 and features the Los Angeles Dodgers against the New York Mets in a National League game at Dodger Stadium.

"Game tickets must be obtained in advance through Kiwanis in order for the drive to be successful," it is pointed out by "Hap" Halligan, game chairman, from the sponsoring Kiwanis Crippled Children Foundation of West Hollywood.

He also said each participating Kiwanis Club retains a portion of its ticket sale reprojects within its own community.
community.

President Dr. Paul Califano of the Lemon Grove Kiwanis said tickets can be obtained by calling 463-2354 or 469-4134.

# Dump Rates Hike Planned

User fees at county dump sites have been increased for the first time in four years, according to Case Houson, the county's director of sanitation and flood control.

Houson's department operates nine landfill disposal sites in the western half of the County. It was intended that about two-thirds of the cost of this service would be recovered through user fees collected at the sites, he said.

The current fee schedule was established in 1967, but operation costs have risen substantially since then. The Board of Supervisors has set a new fee schedule to take effect today.

Typical fees will be:

Cars and station wagons, 50 cents; pickups, $1; commercial trash trucks, $3.75 to $9; and any vehicle with a load less than 15 cubic feet, 50 cents.

Complete schedules of the new fees will be posted at each entrance. The sites are open seven days a week from 7:30 a.m. to 5 p.m.

## WWI Pilots Meet

Two World War One overseas pilots from this area were among nine who met Thursday at North Island Naval Station to form a local organization.

One, Dr. V. Van Zele, of 8302 Golden ave., flew with the Italian Air Force from Foggia. The other, H. H. Karr, of La Mesa, was a WWI Navy flyer. Another flyer, D. D. Young of La Jolla, was an early solo pilot having done it May 30, 1913.

KENNELLY'S
FIGURETTES
FREE PERSONAL FITTINGS
CALL
469-3071
3576 SWEETWATER WAY
LEMON GROVE
Marilyn Kennelly

TAKES VOWS — Miss Joyce Lynn Johnson, daughter of Mr. and Mrs. Walter E. Johnson, of 6574 Avenida Manana, La Jolla, exchanged vows with Phillip Dale Mouillesseaux, son of Mr. and Mrs. Eugene A. Mouillesseaux, of 7921 Mt. Vernon, Lemon Grove, in a 3 p.m. ceremony June 27. The bride is a graduate of La Jolla High School and attended San Diego State College. The bridegroom is a graduate of Mt. Miguel High School and also attended San Diego State. Mouillesseaux is currently serving with the United States Air Force, stationed at Beale Air Force Base.
The couple will reside in Northern California following their honeymoon.

# Dodger Stadium To Be Scene of July Assembly

Among the 55,000 delegates expected at the Los Angeles Dodger Stadium for the "Divine Name" District Assembly of Jehovah's Witnesses, July 14-18, will be thousands of children and teenagers. A goodly number are expected from the three Lemon Grove-Spring Valley congregations.

"The world is beset with problems of rebellion and disobedience of youth, but not so the youth among Jehovah's Witnesses," said Edgar A. Flinn, Spring Valley presiding minister. "This is because they don't want to become a part of the heavy burden placed on society. They have found the means of coping with the problems by regular attendance at their assemblies and by weekly study of the Bible with the entire family.

"It is vital in these critical times that families do things together," continued Flinn. "This is most important when it applies to family worship and recreation. The five-day assembly will feature timely information dealing with youths and their problems, as well as counsel for grownups. It is also designed to teach respect for authority and to show parents how to communicate with their children."

The assembly program with 29 featured speakers will include many other participants. All sessions are open to the public. It is being sponsored by the Watchtower Bible and Tract Society, who conduct Bible education work throughout the world.

## Post Office Plans Celebration Today

The United States Post Office Department will officially change it's name today, becoming the United States Postal Service.

The Lemon Grove Post Office will celebrate the change, along with 35,000 other post offices in the United States. The employees of the Lemon Grove Post Office have been making plans to commemorate the change.

The lobbies will be decorated with Historic Stamp Posters which may be purchased from the Postal Service for a nominal fee.

Lemon Grove Postmaster Frenchy Faucher said that no real change in the service would be noticeable until October when the new postal manuals were to be issued.

Employment will be handled by the Post Office Department instead of Federal Civil Service. Tests for jobs will be entirely different from those now given.

Faucher saw no sudden improvement in mail service. "It will come eventually, he said, "but not until the new operation gets into swing."

**Lemon Grove Review**

Adjudication No. 155892
P. O. Box 127
Lemon Grove, California

Adjudicated a newspaper of general circulation in the Superior Court of the State of California in and for the County of San Diego, Dec. 5, 1949.

$4.00 .................. By Mail Yearly
P.O. Box 127
Lemon Grove, Calif. 92045
(714) 469-0101

Second Class postage paid at Lemon Grove, California

Published every Thursday at 7834 Lester Ave., in Lemon Grove, San Diego County, Calif. Entered as second class matter in the post office of Lemon Grove, Calif. 92045.

Max Goodwin .............. Editor and Publisher
John Nicholson ........ News Editor

Piping Hot!
PIZZA?
$1.55 up
SPAGHETTI?
Call us ten minutes before you are ready to eat and we will have your order waiting for you.
LIDO'S Near Mass. on Broadway
469-9901

FLOWERS BY DON & BUD
DON DIEGO FLORIST
*Complete Floral Service For*
*The Person Who Cares.*
COLLEGE GROVE CENTER 583-4024
(lower level)
4674 UNIVERSITY AVE. 281-5506
or Nites, phone 279-4915

# Short-Term Licenses Available

Shorter licenses will be available for newly eligible dogs beginning today, according to San Diego County Veterinarian Dr. H. C. Johnstone. Dr. Johnstone said half-year licenses will go for $2.50 and 18-month licenses will be reduced to $7.50. Owners of dogs which should have been licensed earlier can get the short licenses but will be charged a $2 penalty, Dr. Johnstone said.

A rabies vaccination valid for the term of the license is needed, Dr. Johnstone said, and may be obtained at regular low-cost rabies clinics at County animal shelters. Clinics are scheduled to be held each Thursday from 2 p.m. to 4 p.m. at the South County Animal Shelter, 8661 Jamacha blvd., Spring Valley.

Dr. Johnstone said a survey of unlicensed dogs is being conducted in the San Diego city limits, and includes house-to-house contacts by deputy license inspectors.

NEW BRIDE — Miss Joan Elizabeth Abel, daughter of Mr. and Mrs. Robert Abel of La Mesa became the bride of Woodrow William Fritz, son of Mr. and Mrs. Woodrow W. Fritz, of San Diego in a June 12 ceremony at the College Center Covenant Church.

The bride is a graduate of Helix High School and is currently attending San Diego State College. The bridegroom is a graduate of Monte Vista High School in Spring Valley and Grossmont College.

The couple will reside in San Diego.

NOW OPEN
EL RINCONCITO
(The Little Corner)
MEXICAN-AMERICAN RESTAURANT
DAILY SPECIAL
Reg. $1.25 Luncheon 99¢
7874 BROADWAY
IN LEMON GROVE
Open 11 a.m. to 8 p.m.
Closed Sundays

H A Auto Body & Painting
Insurance Claims
All Makes and Models — Finest Workmanship
TERMS TO PLEASE
7666 North Ave., Lemon Grove — 460-8966

AREA OBITUARIES

# Services Tomorrow For Former Supervisor Bird

Funeral services will be held for David W. Bird, 73, of National City, Friday, July 2 3:30 p.m. at Berge-Roberts Mortuary, 607 National ave., National City.

He died Saturday of cancer at Chula Vista hospital.

Bird was supervisor of the 2nd Supervisorial District for many years until he was defeated by Henry Boney in 1964. He lost by 169 of 110,000 votes cast. Lemon Grove and Spring Valley were in Bird's district.

In all, he spent 41 years as a public official starting with posts in National City as fire chief, councilman and mayor.

He was known here for his services as supervisor, a post he held from 1940 until 1964.

Bird was active in the League of California Cities. He was director from 1935 to 1940; president of the group's San Diego County chapter in 1936, and vice president of the state organization in 1940. He was Southern Empire Association of the eight Southern California counties in 1942.

He also served the County Supervisors Association of California as director, 1944-46; vice president, 1948; president, 1950, and treasurer 1954-64.

He held posts in the National Association of Counties on its civil defense committee 1951-1955. He was the Association's director, 1958; vice president, 1960, and president, 1961.

In 1964, at the annual meeting of the County Supervisors Association, supervisors from the state's 58 counties named him "Mr. County Government" and gave him a standing ovation.

He helped bring Colorado River water to San Diego County and took part in the creation of the San Diego County Water Authority.

He was a member of the Al Bahr Shrine and the Southwest Lodge, F&AM, National City.

He was a charter member of the Robert Scholer Post, VFW, and was its commander in 1933. He was a charter member of the National City Kiwanis club and was its president also in 1933.

While Bird died of cancer, an ailment he had for the past 2¾ years, he suffered from muscular dystrophy for the past 20 years walking only with the aid of canes or crutches since 1955.

He is survived by his wife, the former Margaret Kellog; a son, James W.; two daughters, a brother; nine grandchildren, and three great-grandchildren.

Bird was born in Philadelphia March 10, 1898. The family moved to National City in 1915 where his father operated a sundry and grocery store. He was a fireman in the Navy during WWI.

The family suggested that contribution be made in his name to the National Muscular Dystrophy Association.

## J. G. Garcia

Wake was held June 24 at Goodbody's Ivy Chapel for Jose G. Garcia, 58, of 908 Paraiso ave., Spring Valley, who died June 23 in a local hospital.

Services were held at Skyline Wesleyan Church June 25, with interment following in Mount Hope Cemetery.

Garcia, a native of Mexico but a naturalized citizen of the United States, lived here for 31 years. He was a self-employed general contractor for 14 years.

He is survived by his wife, Consuelo; seven daughters: Mrs. Esperanza Garcia, Mrs. Dolores Wood, Mrs. Consuelo Larsen, Mrs. Josephine Witkowski, and Miss Virginia Garcia, all of Spring Valley; Mrs. Rosalie Veth of Bonita; and Mrs. Margaret Malachowski of Los Angels.

Also surviving are a sister, Mrs. Maria Baray, of Los Angeles; five brothers, Jesus Garcia, of Imperial Beach, and Guadalupe Garcia, Eduardo Garcia, Vicente Garcia, and Camilo Garcia, all of Tijuana, Mexico; and 13 grandchildren.

## G. F. Lipp

Services were held Saturday at Greenwood Mortuary under the auspices of Lemon Grove Lodge No. 736 F & AM for George F. Lipp, 82, of 1174 East Main st., El Cajon, who died June 20 while vacationing at Jacksonville Beach in Florida.

Lipp, a native of Indiana, lived in this area for 25 years and was a salesman for Rexall Drugs for 35 years. He was a member of the Scottish Rites Bodies, Al Bahr Shrine, Elks Lodge No. 1812 of El Cajon, and a charter member of the L.G. Lodge 736 F & AM.

Entombment was in Greenwood Mausoleum.

He is survived by his widow, Louise; two daughters, Dorothy Porath, of San Diego, and Betty Oinonen; a son, George Lipp, of Hawaii; a sister, Francis Spander, of Florida; a brother, Ed Lipp, of El Cajon; 11 grandchildren, and eight great-grandchildren.

## J. C. Gibson

Memorial services were held Monday afternoon under the auspices of the Lemon Grove VFW Post 2082 at Greenwood Mortuary for Josiah Cassious Gibson, 76, of 3404 Robin st., San Diego, who died June 26 at College Park Hospital.

A native of Pennsylvania, Gibson lived in this area for 22 years. He was a member of the local VFW Post, three local senior citizens' clubs, the San Diego Trailer Club, and was a veteran of WWI.

Interment was in El Camino Memorial Park.

Gibson is survived by a son, Josiah E. Gibson; two daughters, Evelyn Laughlin, of Chula Vista and Bella Ann Dunson, of San Diego; two sisters, Georgie Casebeer and Inez Garrett, and two stepdaughters.

## M. C. Gomez

Rosary was recited Sunday evening at Greenwood Mortuary for Marina Chase Gomez, 75, of 8913 Jamie ct., Spring Valley, who died June 24 at University Hospital.

A native of Costa Rica, Mrs. Gomez lived in this area for 24 years. Funeral services were held Monday morning at Greenwood Mortuary, followed by interment in Greenwood Memorial Park.

Mrs. Gomez is survived by three sons, Frank D. Chase, of San Diego; James Destla, of Spring Valley; and Billy Gomez, of San Diego; as well as five grandchildren and two great-grandchildren.

## J. L. Rich

Recitation of the Rosary was held Monday evening at Saint John of the Cross Church in Lemon Grove for Janet Louise Rich, 29, of 2655 Massachusetts ave., Lemon Grove, who died June 26 at Foothills Medical Hospital.

A native of San Diego, Mrs. Rich lived most of her life in Lemon Grove. Requiem Mass was celebrated Tuesday morning with interment in Holy Cross Cemetery. Conrad Lemon Grove Mortuary was in charge of arrangements.

She is survived by two sons, John, 6, and William, 5; a daughter, Mary Christine, 4; her parents, Mr. and Mrs. John Bentz; two sisters, Leah and Theresa; and a brother, Paul, all of the Massachusetts ave. address.

## Two S.V. Students On Dean's Honor List

Ronald J. Baker and Roxanne G. Cole of Spring Valley were named to the Dean's Honor List at the University of California, Riverside following the winter 1971 semester.

To be listed a student must maintain at least a B average in all academic work undertaken at UC Riverside.

LOOK
HUNTER WHEEL ALIGNMENT
The Precision Light Beam System
Your assurance of perfect alignment
- American Cars
with this ad, $7.95
- ½-ton, ¾-ton Trucks
- Foreign & Sport Cars
CALL 469-0115 for appointment
Another Service of
LEMON GROVE TIRE CO.
7319 BROADWAY
NORM FLANNERY
—Owner Since 1955
BRAKES — TIRES
SHOCKS

UPHOLSTERING
If Your Furniture Is Not Becoming To YOU—
You Should Be Coming To US!
Give Your FURNITURE A FACE LIFTING
BACKED UP BY 25 YEARS EXPERIENCE
ALL AMERICAN UPHOLSTERY & DRAPERY CO.
CALL 463-8861 or 298-8201
7761 BROADWAY LEMON GROVE

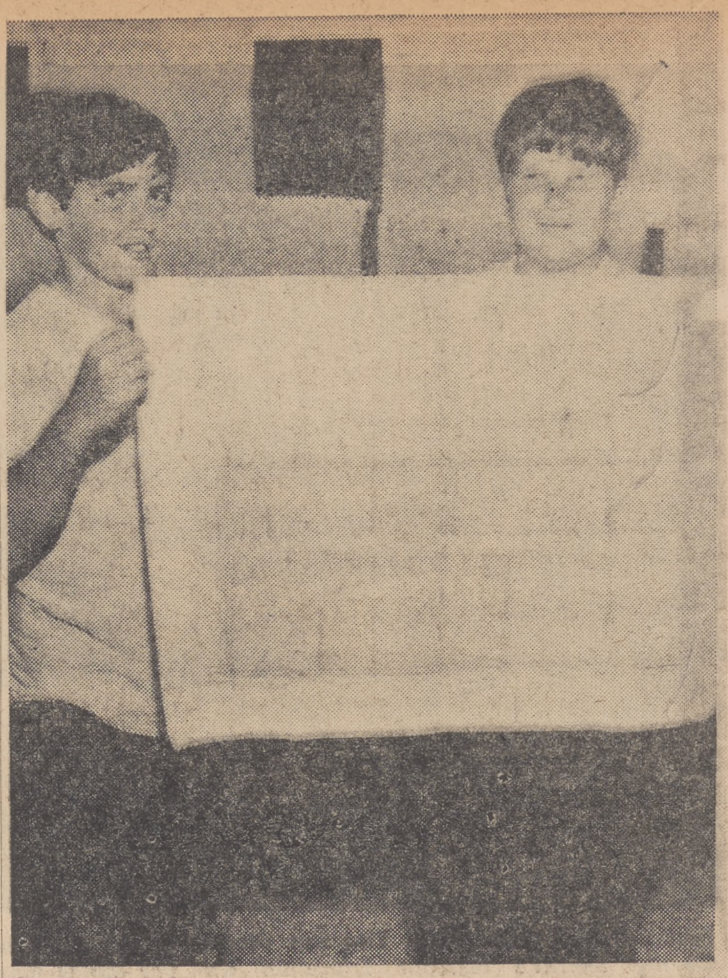

ARCHITECTURAL WORK — Spring Valley Elementary School students Sonny Engle, left, and Jim Briedenstein proudly display the collective results in a course of architectural drawing offered to the boys in Mrs. Georgia Killion's sixth grade class. It was an end-of-the-year activity.

# New Train to be Tested On L.A.-San Diego Run

WASHINGTON — A new supertrain capable of speeds up to 170 miles per hour will be demonstrated in San Diego, probably this month, Rep. Lionel Van Deerlin, D-San Diego, announced.

He said he has been assured by the Department of Transportation that at his request a prototype TurboTrain will be made available for a trial run between San Diego and Los Angeles. Only two of the trains have been constructed, by United Aircraft Corp., and both are under lease to DoT. They normally operate between New York and Boston, and have not yet been on the West Coast.

Van Deerlin said that on a recent test run between Washington and Baltimore a TurboTrain hit speeds of 120, far faster than conventional trains but in the case of the Turbo limited by bad track conditions. It reached 170 m.p.h. this spring at the high-speed ground transportation testing grounds operated by DoT at Pueblo, Col.

The Turbo could not be expected to open up completely between San Diego and Los Angeles, either, since the 128-mile railroad right-of-way is bisected by 105 grade crossings and includes more than 35 miles of single track.

"Riding the TurboTrain is a unique experience, almost like being in a jet aircraft," Van Deerlin said. "It accelerates with a jet-like whine, but then travels with a smoothness limited only by roadbed conditions." He said suitable trackage for the Turbo and other high-speed trains would be "expensive, but no more so than new freeways of comparable length."

The three-car TurboTrains carry up to 144 passengers, and Van Deerlin said he hoped newsmen, local officials and community leaders could be invited to come aboard for the run out of San Diego.

The San Diego lawmaker said the TurboTrains would "not necessarily" be competitive with the Aerotrain tracked air cushion vehicles (TACV) being developed by the Rohr Corp., in Chula Vista.

"The TACV is a basically more advanced transportation system than the TurboTrain, and would be clearly more suitable for certain types of service, such as airport access and high-density commuter runs," Van Deerlin said.

The Aerotrain also requires special T-shaped guideways, while TurboTrain can operate over conventional tracks.

Van Deerlin serves on the House Commerce Committee, which has jurisdiction over railroad and other transportation matters.

## Airport Operation 'For the Birds'

If anyone thinks the County of San Diego's airport operation is for the birds, its Director C. P. Barnett would be the first to agree.

Trees around the county's Gillespie Field were scheduled for topping in mid-June. Then Mrs. Wayne E. Gay of 9701 Prospect ave., Santee, wrote Barnett that trees to be topped contained "a dozen morning dove nests and several hummingbird nests."

Mrs. Gay and her birds won the day, as Barnett decided the planes would just have to come in a little higher for the next month until the birds hatch and are on their own.

## Local Key Club Members Set For Convention

Jim Minor and Mike Ursillo of the Mount Miguel High School Key Club will be in Anaheim, California, July 4-7 to attend the 28th annual convention of Key Club International along with over 2,500 Key Club members from the United States and Canada.

Key Club International is a service organization for high school young men, sponsored by Kiwanis International, and maintains similar ideals and objectives. There are more than 90,000 Key Club members in over 3,600 clubs in high schools throughout the U.S., Canada, the Bahamas and Jamaica. The Mount Miguel club is sponsored by the Lemon Grove Kiwanis.

Principal speakers at the convention will include the president of Key Club International, Stephen F. Kolzak, of Alexandria, Virginia, and T. R. Johnson, of Denver, president of Kiwanis International.

The convention gets underway Sunday with a presentation of Key Club International Theme and objectives for 1971-1972. These will serve as guidelines for projects and activities of the international school service organization through the coming year.

The convention will conclude with the president's farewell luncheon.

An efficient hen lays an average of 220 eggs a year.

In Business Since 1939
Thomas & Son Disposal
TRASH & GARBARGE HAULING
3343 Olive
Lemon Grove
Phone 461-2261

It's New, Carefree & Beautiful – Opening Soon!

PECAN PARK
MOBILE HOME ESTATES

PECAN PARK
MOBILE HOME ESTATES offers
Country Club Living at its Best!
If You Are Changing Location or Planning to Live in a Mobile Home for the First Time You May as Well Have the Finest Climate. (This Area Considered by Authorities To Be the Finest Climate in the U.S.A.)

1423 PECAN PARK LANE
EL CAJON (92021)

Pecan Park Is Ideally Located Out of the Smog and Fog...
Just five minutes east of El Cajon.
Turn off Interstate Highway 8 at the Lake Jennings Park Road interchange from any direction.

This is Living!

Life in Pecan Park Mobile Home Estates offers the opportunity to relax at the foot of a beautiful mountain range in the center of a pecan orchard with a cool stream of water running through the park.

This is Country Club Living at its best. The winters are always nice and in the summer a cool breeze excites you to smog free, blue skies, carefree, suntanned living.

Near schools, shopping centers, medical facilities and beautiful churches. Three lakes (one within walking distance.

Privately owned by local businessmen:

Henry Goldy, 'Bud' McNeil, 'Pete' McNeil and Glen Corey.

LOOK AT THE FEATURES!
- Beautiful Terraced View Lots
- Stream of water running through the Park.
- Three Lakes Nearby
- Large Clubhouse, air conditioned and piped for music.
- Full furnished kitchen.
- Two Saunas, Showers, Dressing Rooms.
- Putting Greens
- Billiard Room
- Hobby Shop
- Outdoor Fire Ring
- Barbecues
- Shuffleboard
- Lawn Games
- Swimming Pool
- Therapy Pool
- Laundry Facilities
- Lounge area
- Picnic Area
- Parking for Visitors

RESERVE YOUR SPACE TODAY!

LAKE JENNINGS
Lake Jennings Park Road
N
Lake Jennings Park Access Road
Interstate 8
80
Pecan Park Lane
Blossom Canyon Road
PECAN PARK
MOBILE HOME ESTATES

CALL 443-2622
FOR MORE INFORMATION

**FOUL BALL** — Nancy Ruddock legs it for first base after she popped up out of play. Laurie Jacobsmeier, in background, gives chase. Miss Ruddock is with the Quota Club Migets, who last week clinched the second-half season Lemon Grove Bobby Sox League pennant. Miss Jacobsmeier plays for the Skyline TV Gremlins, who lost 11-10, in the game that clinched the flag for the Migets. (Wally Schlotter photo)

## 'Cinderella Team' Drops Pair To Finish Second

Cinderella lost her glass slipper last week.

The Lemon Grove Boosters Club Angelettes, in the role of the Cinderella team of the Lemon Grove Bobby Sox League since the second-half season began, lost two games last week to fall into second place.

After burning up the league during the first part of the second-half season, the Angelettes dropped its first contest of the week to the Severin Realty Orioles, 11-8.

The loss dropped the team into second place, a game behind the Quota Club Migets, 34-10 victors over the Associated Engineers Swingers.

Cinderella still had a chance to grab the flag, when the Angelettes and Migets squared off. But the Migets ran away with the game, 16-8, and killed all Angelette dreams of the pennant.

Both teams finished up the season with victories — the Angelettes blasting the Lions Club Lionettes, 20-8, and the Migets squeezing out an 11-10 decision over the Skyline TV Gremlins.

The win over the Gremlins sewed up second-half laurels for the Migets, as they now hold an 8-2 record for the year, two games better than the second place Angelettes and a game better than the best possible record the Gremlins could compile.

The Gremlins were to play two games this week, and two victories would give them a 7-3 record and second place.

In other action last week, the Orioles blasted the Swingers, 41-1, and did away with the Lionettes, 14-5.

A playoff game is planned for this evening at the Lemon Grove Junior High field, pitting the first-half winners against the second-half champs.

Winners of the first-half season were the Lions Club Lionettes, who had problems in the second half season, but played two games this week in preparation for the "big one."

* * *

In the last game of the season for the Migets, Debbie Sullivan, the team's ace pitcher, hiked her strikeout total for the year to 104, tops in the league. She was presented with the game ball.

* * *

An ice cream social was given for the Migets by the Quota Club, complete with a cake decorated with Quota Club colors.

* * *

All star selections will be announced next Thursday evening at a meeting at Lemon Grove Junior High School.

### Soccer Clinic Held

A soccer-football clinic for youngsters interested in the Los Toros soccer club pee wee division was held Saturday at Mt. Miguel High School with coaches from several local teams giving demonstrations.

Organized by Mrs. Elaine Magazzu, similar clinics resulted earlier in the expansion of the league from two to six teams. Several more teams will be formed this fall, Mrs. Magazzu said.

Mrs. Magazzu said that persons interested in helping out with the league can contact her at 461-7532.

New York City has 400,000 employees.

## Fireworks Display Set

The annual July 4th fireworks display will be held again this year atop the hill north of Lemon Grove.

The display will start at 9 p.m. Sunday on the vacant land at the west end of Eastridge dr. The display can be seen from Lemon Grove and Spring Valley.

The Heartland Fireworks Committee had asked the Lemon Grove Chamber of Commerce to contribute to the patriotic display but the board voted the request down.

Contributions may be made to the committee at P.O. Box 235, La Mesa, CA 92041 or left at the La Mesa Chamber of Commerce, 8155 University ave., La Mesa.

### PADRES' JULY SCHEDULE

| SUN. | MON. | TUES. | WED. | THURS. | FRI. | SAT. |
|---|---|---|---|---|---|---|
| | | | | 1 7:30<br>L.A. | 2 7:30<br>L.A. | 3 7:30<br>L.A. |
| 4 1:00<br>St. L. | 5 7:30<br>St. L. | 6 | 7 7:30<br>St. L. | 8 | 9 7:30<br>Chi. | 10 1:00<br>Chi. |
| 11 1:00<br>Chi. (2) | 12 | 13<br>ALL STAR GAME | 14 | 15 5:05<br>Pitt. | 16 5:05<br>Pitt. | 17 11:15<br>Pitt. |
| 18 10:15<br>Cinn. (2) | 19 5:05<br>Cinn. | 20 5:05<br>Atla. | 21 5:05<br>Atla. | 22 5:05<br>Atla. | 23 7:30<br>Pitt. | 24 1:00<br>Pitt. |
| 25 1:00<br>Pitt. (2) | 26 | 27 7:30<br>Cinn. | 28 7:30<br>Cinn. | 29 7:30<br>Cinn. | 30 7:30<br>Atla. | 31 7:30<br>Atla. |

HOME AWAY All Times Pacific Time

# Dodgers Seek Pennant In Season's Finale Today

The Dodgers attempt to complete a rags to riches story this afternoon when they meet Mission Van and Storage in the final regularly scheduled game of the 1971 Lemon Grove Little League Major division.

Mired in last place when competition ended a year ago, the Dodgers currently stand at 17 wins and three losses, one game ahead of Walker Scott and need only a decision today to ice the frosting on their championship cake.

A pair of victories last week, including a 2-1 nod over Walker Scott, pushed the Dodgers into undisputed possession of the top spot. Walker Scott is 16-4 while Mission Storage and Murphy Plumbing rest at 11-9 for a third place tie, Imperial Meats is 8-12, Food Basket and Lemon Grove Plaster both show 6-14 readings and White Construction is 5-15.

Righthander Chris Flores outdueled ace John Barrow in the Dodger-Walker Scott showdown with only a home run by Mark Foster to mar his effort. Foster's blow off the scoreboard in right field was his sixth of the year.

Jim Schroeder, Flores and Steve Goins all collected first inning singles with Goins' blow driving in the two runs. Flores struck out nine.

Tom Bolen hurled a one-hitter for the Dodgers in an 11-0 breeze over White Construction. Schroeder and Butch Cushman both picked up two hits to back Bolen's stint which included no walks and errorless ball by his mates.

Walker Scott recovered from its loss for an 8-1 trouncing of Mission Storage as Mark Foster fanned 11 and surrendered five hits. Barrow and Foster both banged two hits while Mission's Glenn Nye came through with a pair.

Murphy Plumbing split two affairs, edging Imperial Meats 3-1 but dropping a 6-3 nod to Food Basket. Tom Castelanos and Phil Oyos shared hill duties in the victory and Bruce Franks singled in the winning run in the last of the sixth.

Food Basket's Ron Truett set down Murphy on two hits and was bothered only by Craig Leonetti's circuit clout, his league-leading ninth of the campaign.

Imperial Meats tallied three times in the last of the fifth on four hits to edge White Construction 3-2. Craig Simpson was a hard-luck loser as Mayo Smith doubled in two runs and came around to score on an overthrow. Mark Williamson and Troy Keogh divided pitching for Imperial Meats and Mark Cervantes had two bingles.

Lemon Grove Lath and Plaster also halved its two efforts, a 5-3 verdic over Food Basket and a 10-3 loss to Mission Storage. Rex Jenner whiffed 12 in the first game and Brian Luscomb and Mike O'Brien each had two hits. Mark Jacobsmeier lost it despite 10 strikeouts.

Mission's win was gained with a six run uprising in the third inning and three more in the fourth. Mike Sperla and Glenn Nye pitched for Mission and Dave Terrel and Nye cracked out two hits each.

The second no-hit contest of the Intermediate division was posted when Ken Kaufman turned the trick for Glencoe Foods in a 16-0 rout of Cal West Dry Wall. Kaufman also pounded two homers.

## McIntyre, Jim Hitt In Top 5

Pat McIntyre, of Spring Valley, and Jim Hitt, of Lemon Grove, were both among the top five finishers at Cajon Speedway last Saturday night when the checkered flag came down on the 30-lap main event.

Hitt, who is currently in first place in the point standings at the track, took fifth place in the race, which was won by Jerry Osborn, of National City. Osborn, in winning the race broke the record for the race with his time of 9:40.21. The old record was held by Ed Hale, of Lemon Grove.

McIntyre, who started in the sixth racing position, moved through traffic to the second spot after ten laps.

Osborn held a six-length lead over the field at that point, but McIntyre narrowed the gap slowly. Osborn held a three-length lead when he took the checkered flag.

On tap at the track next week is a Fourth of July weekend open competition, with a 50-lap feature race, on Saturday.

Also scheduled tomorrow night will be the return of the super sprint cars and mini-stock cars. Over 50 cars are expected to be on hand.

## Wards Wins Pair, Keeps Loop Lead

Montgomery Ward won two contests last week to remain atop the standings in the Spring Valley Pony League, stretching its lead to two full games after State Farm Insurance was upset by Big Bear Market.

The Ward bats boomed for nine runs in the team's first game of the week, spelling a 9-2 disaster for last place Golden Bowl.

In the second game for Wards, Big Bear Market fell, 5-3. The game was played only a day after Big Bear had knocked off second place State Farm, 3-2, on the strength of a four-bagger by J. P. Koval.

In other games played last week, Golden Bowl upset Big Bear Market, 3-1, as Pat Kornegay struck out 15 batters for the winners; State Farm belted Farmer's Center, 11-2; and Farmer's Center blanked Golden Bowl, 5-0, on R. D. Peruchiti's no-hitter.

In the Farmer's Center-Golden Bowl affair, Peruchiti struck out 17 Golden Bowl batters and helped his own cause with three hits in four trips to the platter.

# All Types of Pyrotechnics On Padres List This Week

Fireworks on the Fourth will be early this year.

They'll start on the field tonight at 7:30 as the Padres and the Dodgers begin a bombastic three-game series.

These freeway foes will continue their argument Friday evening and wind-up hostilities Saturday night.

And the conclusion is guaranteed to be colossal.

A gigantic fireworks display, the biggest ever attempted in Southern California, is the feature of Saturday's spectacular.

An unusual and varied assortment of pyrotechnics has been assembled for the show, which will begin as soon as the Padres and Dodgers conclude their own fireworks on the field.

But that's not all.

A pre-game show has been arranged to honor our nation's birth, with the famed 50-State Flag Team and the Drug and Bugle Corps from the Marine Corps Recruit Depot scheduled to perform.

The "Salute to Our Country" show is all part of God Bless America Week and representatives from San Diego County youth organizations will march before the game in a holiday tribute.

"We are planning the most colorful, exciting and enjoyable Fourth of July celebration possible," said Padre president E. J. Bavasi.

The Dodgers are a fiery item themselves.

Reluctant to ignite at the start of the season, Walt Alston's congregation suddenly righted themselves and scrambled into the thick of the pennant race.

The Padres in the past have played the Dodgers to a standstill at San Diego Stadium. Entering this year's tournament, the clubs divided 18 games here.

Then after the Dodgers depart, not to return until September, the pennant-hungry Cardinals arrive for a Sunday afternoon skirmish and night contests on Monday and Wednesday.

Excellent seats are still available for all the Dodger games including Saturday's fireworks extravaganza, as well as for the entire series with St. Louis. Tickets may be purchased at the Padre stadium box office, open daily starting at 10 a.m., or at Ticketron agencies located throughout San Diego County.

Ticket reservations also may be made by telephone. Simply call 283-4494.

Gen. Omar N. Bradley is from Moberly, Mo.

## SVWC Takes Two of Three For First Place

Spring Valley Woman's Club last week continued its winning ways in the Spring Valley Bobby Sox League, taking two games and losing a third.

SVWC blasted second place O'Dell Realty, 18-7, managed to get by Ham's Painting/Easter Plumbing, 11-10, and lost a heartbreaker to third place Optimist Club, 12-11.

O'Dell Realty won its only other game of the week to retain the second spot. O'Dell outslugged Foster Freeze/Thomas Disposal, 19-14.

Optimist Club took two of three games to remain in third place. In addition to its victory over SVWC, Optimist belted fourth place Norm's Gulf, 21-19, but lost to last place Johnson Excavating, 14-13.

Norm's Gulf bounced back after its loss to Optimist to beat Galbreath Realty, 26-5, but lost to Ham's Painting/Easter Plumbing, 24-17. Norm's is in fourth place with an 8-7 record.

In the minor league, Broyles & Schaffer/Sportland missed a chance to move into a tie with Delp Plastering for first place when Delp edged B&S/S, 4-2 on the strong pitching of Beth Kelley. Denise Christensen pitched a fine ballgame for the losers.

## S.D Track Meet Draws Mature Competitors

The 4th Annual U. S. Masters Track and Field championships to be held at Balboa Stadium Friday and Saturday will draw a record-setting turnout of male contestants 40 years of age and over.

Session starts at 2 p.m. both Friday and Saturday with the exception of the Masters Marathon on Saturday which starts at 6:30 a.m. The Marathon will be run at Mission Bay.

The meet is sanctioned by National AAU and presented by the San Diego Track club.

There will be four classes: 40-49; 50-59; 60-69, and 70 and up.

VALLEY DE ORO
YANKEES
1971

**LOOP CHAMPS** — The Peters Home & Garden Center Yankees last week clinched the pennant in the Valley de Oro Little League's minor division, after blasting the Viking Fence Angels, 12-0. The win left the Yanks with a 19-1 season record with one more game to play this afternoon.

# S & H Martinizing, Luigi's Tied For First In S.V. Little League

With just three weeks left in the Spring Valley Little League season, things have been getting pretty crowded around the first place spot in the standings.

Luigi's Restaurant, a team that looked unbeatable in the early season but that fell to second place a couple of weeks ago has emerged once again to own a share of the top spot.

Seventh place Spring Valley Kiwanis pulled off a shocker in the first game of the week last week by knocking off first place S & H One Hour Martinizing, 6-2, on Kurt Needham's two-run homer.

Martinizing averted total disaster later in the week by clinging to a 4-3 decision over Kiwanis.

Luigi's Restaurant, meanwhile, blanked Kelton Homes twice on the week to move into a first place tie. Both of Luigi's wins were by 5-0 counts. In Luigi's first game, Steve Haney struck out 14 of 21 batters in fostering a three-hit shutout for the victors. In the rematch, Russ Palser started on the mound for Luigi's, but left after six innings with the score knotted at 0-0. Palser belted a grand slam home run in the seventh inning, however, to break open the ball game.

Al's Electric missed a chance to take a piece of first place when they lost a pair of games to Arnold & Company, 5-3 and 7-3.

The wins for Arnold put the team in a tie with Al's for third place. Both teams have 11-6 records, two games off the pace.

In the only other major league games of the week, Jackson Supply split a pair with Spring Valley Shopping Center, winning the first game 7-4, but dropping the rematch, 3-0.

In the intermediate league, it was Cecil's Hancock winning two games to move into a tie for first place with North Island Test Line, who split a pair.

Cecil's trounced Mary Browne Realtor, 9-0, and did away with Colorama TV, 7-1.

North Island Test Line got by Art's Lumber, 5-4, but couldn't cut it against Oscar's Drive In, dropping a 4-3 decision.

In the week's only other action, Oscar's Drive In beat Colorama TV to move into third place, and Art's Lumber dropped Mary Browne to fourth with a 16-0 win.

In the minor league, Loyal Order of the Moose continued along unbeaten, knocking off Colwall Insurance 10-4 and 18-9. Spring Valley Post Office beat Jim Niccoll Racing twice to knock the latter team out of a first place tie. Post Office scored 8-1 and 3-0 wins to take over second place.

In third place is Pat's Rentals, who beat Tea Pot Inn 16-2 and 11-10. Niccoll's Racing is in fourth place.

In the rookie league, Stroh's Lomita Bowl won its only game of the week to take over undisputed possession of first place as Polar Frozen Foods dropped to second after splitting a pair of games.

CAJON SPEEDWAY
FRI. — Super SPRINTS
SAT. — STOCKS—8 P.M.

BABY CHICKS and DUCKS
MASON'S FEED & GARDEN SUPPLIES
LIVESTOCK AND POULTRY FEEDS
GARDEN SUPPLIES — SOFTENER SALT
8280 Broadway, L.G. 466-5128

Now Serving
Cocktails
—the best drinks in town
Happy Hours 4:30 - 5:30
RODEO ROOM
8300 BROADWAY
LEMON GROVE

6 ACRES
of
GENERAL NURSERY STOCK
Compare Our Prices!
Hunter's Nursery
3110 Sweetwater
463-9341 Closed Sundays

SEE
Complete Line of
NEW TIRES
● GLASS BELTED
● RADIAL PLY
● 60-70-78 SERIES
● CAMPER SPECIALS
● TWIN SINGLES FOR TRUCKS
● RETREADING
Competitive Prices
CREDIT TERMS
LEMON GROVE TIRE CO.
7319 BROADWAY
NORM FLANNERY
—Owner Since 1955
Shocks — Alignment — Brakes

RC's Lemon Grove
GIANT ALL-BEEF BURGER . . . . . . 69¢
We Serve Beer
7836 BROADWAY

'70 Subaru FFI
4 Cyl., 4 Speed, Radio,
Whitewalls
Lic. 543-ANY
$1,288
LEMON GROVE
Chrysler - Plymouth
6880 FEDERAL BLVD.
286-3120

George's Service Center
IS EXPANDING

GEORGE FICKAS
George's Service Center
TIRES! TIRES!
(New or Retreads)
For Passenger Cars or Trucks
WE SPECIALIZE IN WHEEL BALANCING
466-6955

CHARLIE CARVAJAL
Charlie's Auto Brake & Wheel Align
Camper Alignment
Front End Repairs
Shock Absorbers
Foreign Cars Welcome
460-4682
Master Charge BankAmericard
FREE PICKUP & DELIVERY
7620 North at Buena Vista, Lemon Grove

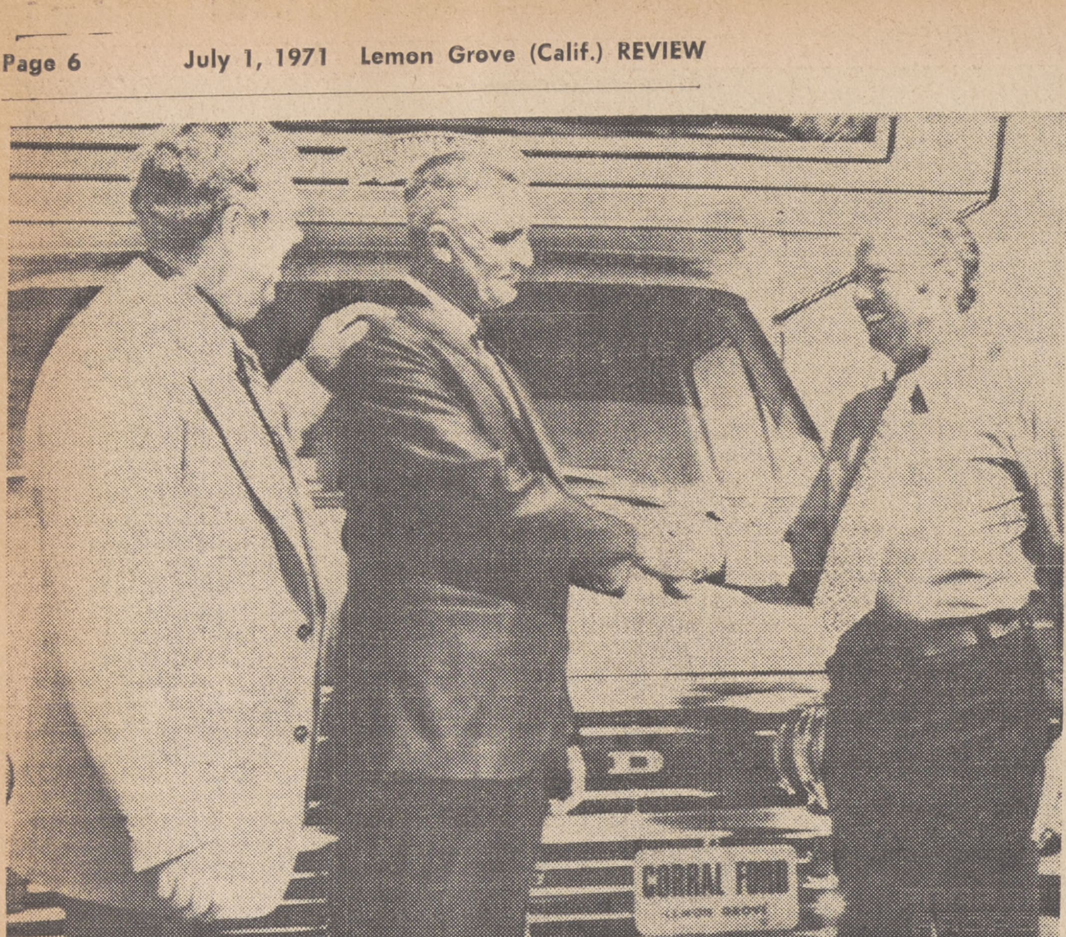

EXPANSION — Executives of Corral Ford, Lemon Grove, discuss expansion plans as Jack Maddox, long-time automotive sales personality joins the firm. Maddox has been named truck manager of the sales division of Corral. He has been a truck sales executive in San Diego County for the past 13 years. In his new post he will supervise a staff of four salesmen. Tru-Trail 2 and 3 horse trailers have been added to the Corral inventory as well as 10-foot camp trailers, Maddox said.

In the photo are Joe Miller, left, Corral vice president and general manager, Maddox, and Lyle Contway, Corral president.

# Telephone Rates Going Up —But Color Sets Are Free

Telephoning may be more fun in the future — but it's also going to cost more.

This is the result of a California Public Utilities Commission authorization of Pacific Telephone to increase its net intrastate revenues by $73 million a year.

The PUC ordered PacTel to install at least $750,000,000 a year in new plants over the next three years "to decrease the likelihood of service problems."

PacTel had requested an increase of $195 million; $52 million more than granted.

According to Al Lyons, manager of the branch serving Lemon Grove, Spring Valley, and La Mesa, some of the increase will come from 1-party residential lines which will be increased 75 cents a month to $5.65.

Flat rate business phones will increase from $14.50 to $15.65 — but not for long. Within a few months these will be phased out and a measured business charge will be substituted. The basic rate will be lower but a charge of .0470 cents a call over the maximum will be charged. Basic rate for 200 calls a month will be $16.40; for 80 calls a month, $7.55. After that total, the unit rate will be added.

All is not grim, however. Lyons said that the initial $5 color phone charge will be eliminated and that subscribers who have paid for the 25-foot phone cord, may have it re-installed free of charge when moved.

PUC also authorized PacTel to reduce maximum direct-distance-dialing intrastate from 85 cents to 49 cents for 3 minutes between 11 p.m. and 8 a.m. The authorization was said to be "an incentive for subscribers to use DDD."

# Art Mart Scheduled

The San Diego County Art Mart Association announced last week that the group's annual summer art mart festival will be held July 10 and 11, from 10 a.m. to 5 p.m. both days.

Among those offering their works will be 22 artists from Lemon Grove and Spring Valley.

They are: Patricia Suggs, Edward Suggs, Rita Small, Lawrence Jones, Helen Goodall, Elton Goodall, Bernice Anderson, Arus Brandon, H. E. Craddoct, Nina Hostetler, and Kenneth Hostetler.

Others are Buelah Greenlee, Charles Kastringer, Amy O'Toole, Rbert O'Toole, Gloria Palmer, Tony Reinbolt, Nell Smith, Loretta Thompson, Aron Wiley, and Emily Austin

## Two Receive Degrees

Michael E. Kreger and David T. Cowan, both of Lemon Grove, were among 200 graduates to receive bachelor of arts degrees from Clairemont Men's College at the school's 24th annual commencement exercises last month.

Kreger, the son of Mr. and Mrs. R. T. Kreger, of 2127 Eldora st., Lemon Grove, was a literature major, graduating Cum Laude. During his stay at the school, he was a dormatory president and played on the school's baseball team.

Cowan, son of Mr. and Mrs. Robert S. Cowan, of 1816 Ramon st., Lemon Grove, was also a Cum Laude graduate, majoring in literature.

# Youth's Career Dies In Marijuana Garden

**(Continued from Page 1)**

back yard.

Gary Wayne Taylor, 21, of 8459 Adams st., Lemon Grove, was put on two years' probation and fined $150 by Judge Francis E. Gallagher. The young man had pleaded guilty on June 3 to possession of marijuana.

Taylor's probation report to Judge Gallagher showed his disappointment over his conviction. His probation officer reported the young man said he would have to go to Canada to medical school and to practice. Medicine is one of the professions that will not accept persons convicted of felonies.

Sheriff's deputies saw the plants growing and obtained a search warrant. They raided the Lemon Grove premises on Feb. 26. After his arrest, Taylor spent five days in the county jail and was then released on his recognizance.

# LG Fire Report

The Lemon Grove Fire Department last week answered four fire calls, two of them to structures.

On June 24, at 3:42 p.m., firemen responded to a call at 2286 Cypress, where the garage of the Walter Combs home was afire. Firemen were able to contain the fire to the garage, but loss was estimated at $8,400.

The second structure fire was on June 27 at 4:26 p.m., at 7745 Hugh st. An apartment house was burned in the amount of $3,800.

PIZZA
TAKEOUT... FREE DELIVERY
WITH THIS COUPON
OR 10% OFF
● PIZZA
● SPAGHETTI
● SANDWICHES
CALL 463-6500
Little Italy
PIZZA HOUSE
1125 Sweetwater Rd.
SPRING VALLEY
Open Noon to 12 p.m.
CLOSED MONDAYS

# 'Tar Pot' Situation Handled

The Lemon Grove Fire Department commended two young men this week after their coolheadedness averted a critical situation involving a "tar pot" fire.

The two men, Rick Bryan and Richard Chandler, employees of Hutchison Rofing in Lemon Grove, were heating the tar pot to clean it out when it caught fire.

According to the fire department report, the two quickly removed butane tanks used in heating the pot and sprayed the blaze with a misty spray from a garden hose.

The blaze took place at 4:55 p.m. Friday.

# District Passes Preliminary Budget Of $3.89 Million

A preliminary budget calling for an increase of about $300,000 was approved by the Lemon Grove School District Board of Trustees at a regular meeting Monday night.

Presented to the board was an adjusted preliminary budget of $3,936,352, including a reserve of about $394,000. The budget presented would have called for an operating tax increase of about 15 cents and an estimated overall increase of 17 cents, which includes operational costs as well as non-operational costs such as interest on loans.

It was noted that by reducing the reserve by $45,000, the tax increase could be lowered to about 5 cents for operational, or about 7 cents overall.

Trustees shaved $45,000 from the reserve system and accepted the $3.89 million preliminary budget.

In other action at the meeting, trustees approved several routine matters and discussed the Imperial-80 planned residential development.

Paul Reynolds reported to the board on work that has been done regarding an agreement between the school district and the developers.

The board voted at an earlier meeting to give approval to a tentative map contingent on receiving an agreement from the developers assuring the district of compliance with an ordinance that requires developers to provide temporary school facilities for youngsters in the development.

Several ways have been discussed regarding how developers would meet the ordinance, including providing portable classrooms and allowing the district to use houses in the development as temporary classrooms.

Twenty-six million Americans draw Social Security checks.

# Summer Workshop Set At Grossmont College

Grossmont College's Office of Community Services will offer a special summer workshop in Indian Cultural History starting July 6. The workshop course titled "The Dieguenos and their Neighbors," will be presented on six consecutive Tuesdays from 7 to 10 p.m.

Commencing with a geological, physiographic and ecological background of San Diego County, the course will trace the relationship of the social, political and religious structure of Indians in Southern California back more than 10,000 years to compare them with the Indians of today, including reservation, nonreservation and intergroup organizations.

Mrs. Florence Shipek, instructor of Anthropology at the University of San Diego, will serve as instructor for the course. There are no registration or tuition fees for this special community services course. Interested persons need only to attend the first session to enroll in the class.

## *THE DIMMER VIEW (Cont.)*

**Craven's 5th District where the current population level is 13.7% over the average and in Jim Bear's District where it is 14.9% too low. These assessments were based on the 1970 Census.**

Boney's plan has something good for nearly everyone. Walsh can spend more of his time in his narrowed district, especially the La Jolla area where he lives. Scheidle will have more city folk who admire him; Boney will get back his unincorporated east county where he lived for many years and served so well as a supervisor and where he is presently building a new home; Bear will get more of the south where his Democratic political philosophy is in line with those residents, and Craven will be able to cut down his southward travel into the east county where the problems are greatly different from those in the north county where he lives.

**Thus, each of the supervisors can work more effectively since he will be in his own baliwick with its politically friendly atmosphere.That means there can be a better line of communictaion to the county lawmakers. This interprets readily into a happier constituency. Less expensive? Hardly. But happier and equally important, more effective. Yes!**

## LEGAL NOTICES

**SUPERIOR COURT OF THE STATE OF CALIFORNIA FOR THE COUNTY OF SAN DIEGO**
**No. 98059**
**NOTICE OF SALE OF REAL PROPERTY AT PRIVATE SALE**

**Estate of )**
**ANNE TANNER, )**
**Deceased , )**

NOTICE IS HEREBY GIVEN that on or after July 26, 1971, the undersigned, SUSAN T. DORE, as Administratrix of the Estate of ANNE TANNER, deceased, will sell at private sale to the highest bidder, subject to confirmation by the above-entitled Superior Court, all the right, title, interest and estate of the decedent at the time of her death and all the right, title and interest the estate has, by operation of law or otherwise, acquired other than or in addition to that of the decedent at the time of her death, in and to that certain real property located in the County of San Diego, State of California described as follows:

Lots 19 and 20 in Block One of Baines Subdivision of the West Portion of Lot 11 of Subdivision Three in Lot 12 Rancho Mission according to Licensed Survey Map No. 155, filed in the office of the County Recorder of San Diego County, August 26, 1907.

Subject to: current taxes, covenants, conditions, resrictions, reservations, rights, rights of way, easements, and encumbrances of record.

Bids or offers are invited for the property and must be in writing and may be delivered to the Administratrix, in care of the office of her attorneys, DORMAN AND DORMAN, 7760 Broadway, Lemon Grove, California, 92045, or may be filed in the office of the Clerk of the Superior Court at any time after the first publication of this notice and before the making of the sale.

Terms and conditions of sale: Cash in lawful money of the United States, or part cash and part credit, the terms of such credit to be acceptable to the Adminstratrix and the above entitled Court; 10% of the amount bid to acompany the offer and the balance to be paid upon confirmation of sale by the Superior Court. Taxes, rents, operating and maintenance expenses, and premiums on insurance acceptable to the purchaser shall be prorated as of the date of recording of conveyance.

The Administratrix, as seller, shall pay as an obligation of the estate, the cost of examination of title, title insurance policy, and one-half (1/2) of the escrow fees. All other charges shall be at the expense of the purchaser or purchasers.

Bids must be sealed and will be opened at the office of DORMAN AND DORMAN, Attorneys at Law, 7760 Broadway, Lemon Grove, California, at the hour of 4:00 p.m. on Monday, July 26, 1971.

The property herein described is unimproved property, and is located on the North side of Lemon Avenue, between Buena Vista and Olive Street, Lemon Grove, San Diego County, California.

The undersigned reserves the right to reject any and all bids. If no sale is made on the specified date, offers may be submitted for one year thereafter.

DATED: June 29, 1971.

SUSAN T. DORE as Administratrix of the estate of the above-named decedent.
DORMAN AND DORMAN
By Wallace D. Dorman
Attorneys for Administratrix
7760 Broadway
Lemon Grove, CA 92045
Telephone: 469-2147
L.G. Review, July 1, 8 & 15

## LEGAL NOTICES

**NOTICE OF PROPOSED INTERIM ZONING IN THE LEMON GROVE COMMUNITY PLANNING AREA**

NOTICE IS HEREBY GIVEN that the Board of Supervisors of the County of San Diego will hold a hearing on July 14, 1971, at 9:30 a.m., in Room 358, Board of Supervisors South Chamber, County Administration Center, 1600 Pacific Highway, San Diego, California, on a proposal to interim zone all or part of the property shown on the adjacent map in the Lemon Grove Community Planning area presently zoned R-2 and R-2-A, to R-1-A, in accordance with the Zoning Ordinance of the County of San Diego.

Said hearing will be held pursuant to the recommendation of the Director of Planning, on file in the office of the Clerk of the Board of Supervisors, Room 306 of said Administration Center. Further information may be obtained from the Community Planning Division of the County Planning Department, Room 902 County Administration Center, 1600 Pacific Highway, San Diego, California 92101, phone: 239-7711 Ext. 468. At said hearing any interested person may appear and be heard.

BY ORDER of the Board of Supervisors alopted June 22, 1971.

PORTER D. CREMANS
Clerk of the
Board of Supervisors
By Sara Drew, Deputy
L.G. Review, July 1

**LEMON GROVE AREA**
**PROPOSED FOR INTERIM R-1-A ZONING**

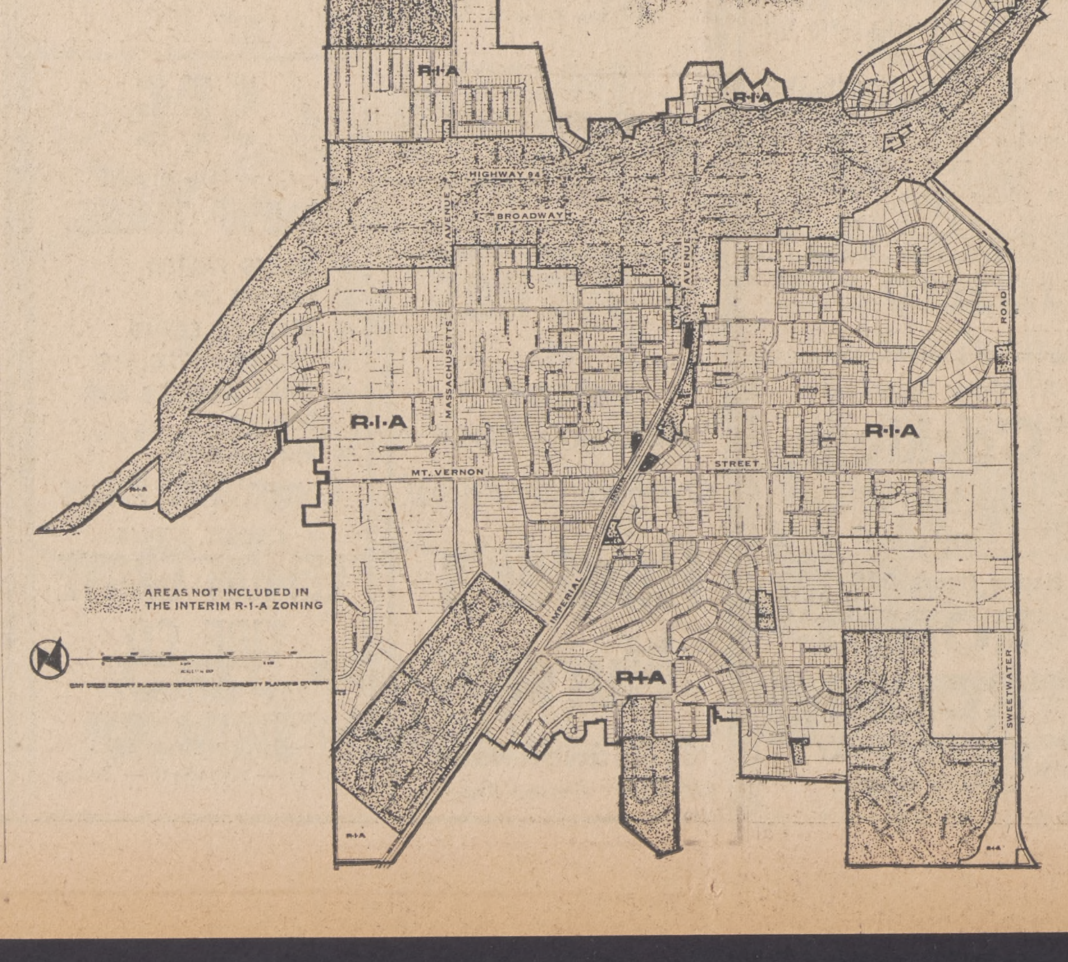

**FICTITIOUS BUSINESS NAME STATEMENT**
**FILE NO. 71 5709**

The following person is doing business as:

VIVIAN'S BEAUTY SALON at 7717 Lansing Drive, Lemon Grove, Calif. 92045

Vivian E. Smith, 1615 Elroy Drive, Lemon Grove, Calif.

This business is conducted by Vivian E. Smith — Individual.

Signed Vivian E. Smith.

I hereby certify that the foregoing is a correct copy of the original on file in my office.

R. B. JAMES, County Clerk
Expires Dec. 31, 1976
L.G. Review, July 1, 8, 15 & 22

**NOTICE TO CREDITORS**
**No. 98009**

ESTATE OF HELEN A. GALUSHA, also known as HELEN AUDREY GALUSHA, aka HELEN H. GALUSHA, aka HELEN GALUSHA, Deceased.

Notice is hereby given by W. E. THACKER, Public Administrator, as the Administrator of the above entitled estate, to the creditors of, and all persons having claims against the said decedent, that within four months after the first publication of this notice, they either file them with the necessary vouchers in the office of the Clerk of the Superior Court of the State of California, in and for the County of San Diego, or present them with the necessary vouchers to the said Administrator at his place of business, 5555 Overland Avenue, Bldg. 6, San Diego, California 92123.

Signed W. E. THACKER
Administrator of the Estate of the above named decedent.
ROBERT G. BERREY,
COUNTY COUNSEL
By MARY GELL, Deputy.
Attorneys for said Administrator.
S.V. Bulletin, July 1, 8, 15 & 22

**FICTITIOUS BUSINESS NAME STATEMENT**
**FILE NO. 71 7162**

The following persons are doing business as:

Derycks Carpet Service at 1423 La Corta Circle, Lemon Grove, Calif. 92045

Deryck D. Vaughn, 1423 La Corta Circle, Lemon Grove, Calif.

John E. Smith, 155 W. Washington, El Cajon, Calif. 92020

This business is conducted by General Partnership.

Signed Deryck D. Vaughn.

I hereby certify that the foregoing is a correct copy of the original on file in my office.

R. B. JAMES, County Clerk
Dec. 31, 1976
L.G. Review, July 1, 8, 15 & 22

**FICTITIOUS BUSINESS NAME STATEMENT**
**FILE NO. 71 7122**

The following persons are doing business as:

SHARPTOWN at 7918½ Broadway, Lemon Grove, California 92045

Richard Leroy Padgett, 4752 "A" Street, San Diego

Doris Velma Padgett, 4752 "A" Street, San Diego

This business is conducted by an individual.

Signed Doris V. Padgett.

I hereby certify that the foregoing is a correct copy of the original on file in my office.

R. B. JAMES, County Clerk
By Betty Jaynes, Deputy
Expires Dec. 31, 1976
(SEAL)
L.G. Review, July 1, 8, 15 & 22

**FICTITIOUS BUSINESS NAME STATEMENT**
**FILE NO. 71 7121**

The following persons are doing business as:

Lemon Grove Appliance at 7918½ Broadway, Lemon Grove California 92045

Richard Leroy Padgett, 4752 "A" St., San Diego

Doris Velma Padgett, 4752 "A" Street, San Diego

This business is conducted by an individual.

Signed Doris V. Padgett.

I hereby certify that the foregoing is a correct copy of the original on file in my office.

R. B. JAMES, County Clerk
By Betty Jaynes, Deputy
Expires Dec. 31, 1976
(SEAL)
L.G. Review, July 1, 8, 15 & 22

**FICTITIOUS BUSINESS NAME STATEMENT**
**FILE NO. 71 7120**

The following persons are doing business as:

KIRBYKING at 7918½ Broadway ,Lemon Grove, California 92045

Richard Leroy Padgett, 4752 "A" Street, San Diego

Doris Velma Padgett, 4752 "A" Street, San Diego

This business is conducted by an individual.

Signed Doris V. Padgett.

I hereby certify that the foregoing is a correct copy of the original on file in my office.

R. B. JAMES, County Clerk
By Betty Jaynes, Deputy
Expires Dec. 31, 1976
(SEAL)
L.G. Review, July 1, 8, 15 & 22

**NOTICE OF INTENTION TO ENGAGE IN THE SALE OF ALCOHOLIC BEVERAGES**

To Whom It May Concern:

Subject to issuance of the license applied for, notice is hereby given that the undersigned proposes to sell alcoholic beverages at the premises, decribed as follows:

7874 Broadway, Lemon Grove

Pursuant to such intention, the undersigned is applying to the Department of Alcoholic Beverage Control for issuance on original application of an alcoholic beverage license for these premises as follows:

ON SALE BEER

Anyone desiring to protest the issuance of such license may file a verified protest at any office of the Department of Alcoholic Beverage Control, or by mail to the Department of Alcoholic Beverage Control, 1215 O Street, Sacramento, California 95814, so as to be received within 30 days of the date the proposed premises were first posted, stating grounds for denial as provided by law. The premises are not now licensed for the sale of alcoholic beverages. The form of verification may be obtained from any office of the Department.

BALTAZAR, Louis & Rosa
L.G. Review, July 1

**FICTITIOUS BUSINESS NAME STATEMENT**
**FILE NO. 71 6766**

The following persons are doing business as:

SUNSHINE CHINCHILLA RANCH at 8951 Greenview Place, Spring Valley, California 92077

George Little, 8951 Greenview Place, Spring Valley, Calif. 92077

Nellie Little, 8951 Greenview Place, Spring Valley, Calif. 92077

This business is conducted by a General Partnership.

Signed s/George Little and Nellie Little

I hereby certify that the foregoing is a correct copy of the original on file in my office.

R. B. JAMES, County Clerk
By Betty Jaynes, Deputy
Expires Dec. 31, 1976
(SEAL)
S.V. Bulletin, July 1, 8, 15 & 22

**FICTITIOUS BUSINESS NAME STATEMENT**
**FILE NO. 71 6128**

The following persons are doing business as:

Thurman Enterprises at 3439 Harris St., Lemon Grove, California 92021

Thomas William Thurman, 13557 Laguna Vista Ct., El Cajon

Timothy Joseph Thurman, 3445½ Harris St., Lemon Grove, Calif.

Joseph O'Neal Thurman, 1402 San Altos Pl., Lemon Grove

This business is conducted by General Partnership.

Signed T. W. Thurman.

I hereby certify that the foregoing is a correct copy of the original on file in my office.

R. B. JAMES, County Clerk
By Mary Kaneyuki, Deputy
Expires Dec. 31, 1976
(SEAL)
L.G. Review, July 1, 8, 15 & 22

**NOTICE OF INTENTION TO ENGAGE IN THE SALE OF ALCOHOLIC BEVERAGES**

To Whom It May Concern:

Subject to issuance of the license applied for, notice is hereby given that the undersigned proposes to sell alcoholic beverages at the premises, described as follows:

6929 Federal Boulevard, Lemon Grove 92045

Pursuant to such intention, the undersigned is applying to the Department of Alcoholic Beverage Control for issuance on original application of an alcoholic beverage license for these premises as follows:

On-Sale Beer and Wine
Bona Fide Public Eating Place

Anyone desiring to protest the issuance of such license may file a verified protest at any office of the Department of Alcoholic Beverage Control, or by mail to the Department of Alcoholic Beverage Control, 1215 O Street, Sacramento, California 95814, so as to be received within 30 days of the date the proposed premises were first posted, stating grounds for denial as provided by law. The premises are not now licensed for the sale of alcoholic beverages. The form of verification may be obtained from any office of the Department.

NICOLOSI, Domenico R.
L.G. Review, July 1, 1971

**NOTICE TO CREDITORS**
**SUPERIOR COURT OF THE STATE OF CALIFORNIA FOR THE COUNTY OF SAN DIEGO**
**No. 98016**

Estate of ADELIA M. MONSBROTEN, Deceased.

NOTICE IS HEREBY GIVEN to the creditors of the above named decedent that all persons having claims against the said decedent are required to file them, with the necessary vouchers, in the office of the clerk of the above entitled court, or to present them, with the necessary vouchers, to the undersigned at the office of Robert Jewell Wilson, 2638 Navajo Road, El Cajon, California 92020, which is the place of business of the undersigned in all matters pertaining to the estate of said decedent, within four months after the first publication of this notice.

Dated June 25, 1971

Robert Williams Stevens
Administrator with the Will Annexed of the Estate of the above named decedent
ROBERT JEWELL WILSON
2638 Navajo Road, El Cajon, CA 92020
phone: 463-6474
Attorney for Administrator with the Will Annexed
76299 L.G. Review, July 1, 8, 15 & 22

**COUNTY OF SAN DIEGO**
**NOTICE TO CONTRACTORS**

Sealed proposals will be received at the Office of the Board of Supervisors, Room 306, County of San Diego Administration Center, 1600 Pacific Highway, San Diego, California, 92101, until 2:00 o'clock P.M. on Thursday, July 22, 1971, at or about which time they will be publicly opened and read in the same building in the Board of Supervisors Chambers, for construction in accordance with the specifications therefor, to which special reference is made, as follows:

Construction of Potrero Regional Park and Access Road

**ENGINEER'S ESTIMATE**
**BASE BID**

**Potrero Park Drive (Access Road) — Sta. 0 + 00 to Sta. 46 + 66.53**
**Work Order No. 7-0006 Using 2" A. C. Surfacing**

| Item | Quantity | Description |
|---|---|---|
| 1. | Lump Sum | Clearing & Grubbing |
| 2. | 12,700 Cu. Yd. | Roadway Excavation |
| 3. | 2,000 Cu. Yd. | Aggregate Base, Class 3 |
| 4. | 18 Ton | Liquid Asphalt Prime Coat, MC-70 |
| 5. | 2,140 Ton | Asphalt Concrete |
| 6. | 160 Sq. Yd. | Placing Asphalt Concrete (Misc. Areas) |
| 7. | 6,700 Lin. Ft. | Placing Type "A" Dike |
| 8. | 48 Lin. Ft. | 18" C.M.P., (16 Gage) |
| 9. | 90 Lin. Ft. | 29" x 18" C.M.P.A. (14 Gage) |
| 10. | 48 Lin Ft. | 36" x 22" C.M.P.A. (14 Gage) |
| 11. | 3 Each | O. M. P. I. Inlet |
| 12. | 1 Each | G. M. P. Inlet |
| 13. | 2,600 Lin. Ft. | Property Fence |
| 14. | 2 Each | Driveway Gates |
| 15. | 5 Cu. Yd. | Rock Slop Protection, Facing Method "B" |
| 16. | Lump Sum | Finishing Roadway |
| 17. | 19,300 Sq. Yd. | Fine Seal Coat |

**Civil Works Within Potrero Park: - Roads, Parking Areas, Utilities**
**Work Order No. KN 1704 Using 2" A. C. Surfacing**

| Item | Quantity | Description |
|---|---|---|
| 1. | Lump Sum | Clearing & Grubbing |
| 2. | 7,200 Cu. Yd. | Roadway Excavation |
| 3. | 4,300 Cu. Yd. | Aggregate Base, Class 3 |
| 4. | 30 Ton | Liquid Asphalt (MC-70) |
| 5. | 3,900 Ton | Asphalt Concrete, Type "B" |
| 6. | 37 Lin. Ft. | 22" x 13" C.M.P.A., 14 Gage |
| 7. | 40 Cu. Yd. | Miscellaneous Concrete, Class B |
| 8. | 120 Lin. Ft. | Concrete Curb Type "E" |
| 9. | 200 Each | Precast Concrete Wheel Stops |
| 10. | Lump Sum | Steel Water Storage Tank |
| 11. | Lump Sum | Water Supply Pump |
| 12. | Lump Sum | Water Distribution System |
| 13. | Lump Sum | Sewage Disposal System |
| 14. | Lump Sum | Electric Distribution System |
| 15. | Lump Sum | Concrete Cover for Existing Well |
| 16. | 35,000 Sq. Yd. | Fine Seal Coat |

**Architectural - Public Facilities Work Order No. KN 1704**

| Item | Quantity | Description |
|---|---|---|
| 1. | Lump Sum | Picnic Rest Rooms, No. 1 and 2 |
| 2. | Lump Sum | Campers' Rest Rooms |
| 3. | Lump Sum | Multi Purpose Group-Facility |

**Architectural - Staff Facilities Work Order No. KN 1705**

| Item | Quantity | Description |
|---|---|---|
| 1. | Lump Sum | Ranger's Residence |
| 2. | Lump Sum | Duty Station |
| 3. | Lump Sum | Control Station |
| 4. | Lump Sum | Control Station Flag Pole |
| 5. | 320 Lin. Ft. | Service Yard Fence |

**Landscape Architectural - Play Areas Work Order No. KN 1704**

| Item | Quantity | Description |
|---|---|---|
| 1. | Lump Sum | Turf - Picnic Area |
| 2. | Lump Sum | Soft Ball Field Backstop & Bases |
| 3. | Lump Sum | Horse Shoe Court & Fence |
| 4. | Lump Sum | Campfire |
| 5. | Lump Sum | Barbeque |
| 6. | Lump Sum | Serving Counter |
| 7. | Lump Sum | Tot Lot No. 2 |
| 8. | Lump Sum | Junior Play Area |
| 9. | Lump Sum | Foot Bridge |
| 10. | Lump Sum | Signs |
| 11. | Lump Sum | Barricades |
| 12. | Lump Sum | Woodfence at Well |
| 13. | 3,700 Sq. Ft. | Concrete Slabs |
| 14. | 450 Lin. Ft. | Relocate Fence at Boundary |
| 15. | Lump Sum | Irrigation System - Picnic Area |

**END OF BASE BID**

In accordance with Section 1773 of the California Labor Code, the Board of Supervisors has determined the prevailing basic rate of per diem wages, inclusive of fringe benefits, a copy of which may be seen in the office of the Clerk of the Board of Supervisors, Document No. 21(1-26-71).

The foregoing quantities are approximate only, being given as a basis for the comparison of bids, and the Board of Supervisors does not, expressly or by implication, agree that the actual amount of work will correspond therewith, but reserves the right to increase or decrease the amount of any class or portion of the work, as may be deemed necessary or expedient by the said Board of Supervisors.

All bids are to be compared on the basis of the Engineer's Estimate of the quantities of work to be done.

No bid will be accepted from a Contractor who is not licensed under Chapter 9, Division 3, Business and Professions Code, or to whom a proposal form has not been issued.

The attention of bidders is particularly directed to the provisions of Sections 8-1.01 and 8-1.02 of the Specifications regarding subcontracting and assignment of the contract, respectively.

Plans, forms of proposals, bonds, contract, special provisions and specifications may be examined at the Office of the County Engineer, Bldg. 2, 5555 Overland Avenue, San Diego, California, 92123. Copies of plans and specifications may be obtained at said Office upon payment of $12.00 plus tax. If payment is made by check, it should be made payable to the "County of San Diego". NO REFUND WILL BE MADE.

No bid will be received unless it is made on a form furnished by the County Engineer, and is accompanied by the security referred to therein. Forms of bid proposal and bonds may be obtained at the County Engineer's Office.

The Board of Supervisors reserves the right to reject any or all bids, and the right to waive irregularities or informalities in any bonds or in the bidding.

PORTER D. CREMANS
Clerk of the
Board of Supervisors
S.V. Bulletin, July 1 & 8

## LEGAL NOTICES

### NOTICE OF INTENDED BULK TRANSFER

NOTICE IS HEREBY GIVEN that ARNOLD BRUNMIER AND JAMES TRASK, doing business as JIM'S TEXACO SERVICE, whose business address is 9415 JAMACHA RD., SPRING VALLEY, CALIF. 92077, County of SAN DIEGO, California, is about to make a bulk transfer sale to WAYNE N. SWANSON, whose business address is 743 SACRAMENTO, SPRING VALLEY, CALIF. 92077, County of SAN DIEGO, California, the following property:

All of the equipment, materials, supplies, merchandise and other inventory of JUNE 24, 1971 TAKEN FOR THIS PURPOSE OF A CERTAIN RETAIL GASOLINE FILLING STATION BUSINESS known as JIM'S TEXACO SERVICE.

This property is located at 9415 JAMACHA RD., SPRING VALLEY, CALIF. 92077, County of SAN DIEGO, California.

This bulk transfer will be consumated on or after* JULY 23, 10:00 A.M., 1971, at the escrow department of WESTWARD ESCROW CO., 1817 MORENA BLVD., SUITE C, SAN DIEGO 92110, County of San Diego California.

Within the past three years transferor has also used the following business names at the following business addresses:

JIM'S TEXACO SERVICE
9415 JAMACHA RD., SPRING VALLEY, CALIF. 92077

The purchase price will be paid as follows: CASH THROUGH ESCROW.

Transferee has taken possession of the premises and property being sold hereunder solely as the Agent of Transferor pending conclusion of the sale. The scheduled closing date, as defined in Civil Code section 3440.1, shall be no earlier than above date and at such time as all Escrow conditions have been completed by the parties hereto.*

DATED: JUNE 24, 1971
WAYNE N. SWANSON
Transferee
78492 S.V. Bulletin, July 1

### NOTICE OF HEARING PETITION FOR PROBATE OF WILL

**Superior Court of the State of California**
**For the County of San Diego**
**No. 98129**

ESTATE OF JULIETTE H. TURNER, Deceased.

Notice is hereby given that Judith Ann Stackhouse Patton aka Judith Ann Stackhouse has filed herein a petition for probate of the will of the above-named decedent and that Letters Testamentary be issued to petitioner, reference to which is made for further particulars, and that the time and place of hearing the same has been set for July 20, 1971 at 9:00 a.m., in the courtroom of Department No. 10 of said Court, at County Courthouse 220 West Broadway in the City of San Diego, California.

Dated: June 23, 1971.
R. B. JAMES, Clerk
By: Claire Chisholm,
Deputy Clerk
Attorney and Address:
Robert Williams Stevens
Attorney at Law
2494 Fletcher Parkway
El Cajon, California
76287 L.G. Review, July 1, 8 & 15

### FICTITIOUS BUSINESS NAME STATEMENT
### FILE NO. 71 5820

The following person is doing business as:

NATIONAL INDIAN ASSISTANCE GROUP
at 5410 Division St. National City, California 92050
Southern California Indian Assistance Co. (Calif. Corp.), 5410 Division St., National City, California 92050

This business is conducted by a corporation.

SOUTHERN CALIFORNIA INDIAN ASSISTANCE CO.
Signed By:
Edgar J. Thomas, Jr.

I hereby certify that the foregoing is a correct copy of the original on file in my office.

R. B. JAMES, County Clerk
By Betty Jaynes, Deputy
Expires Dec. 31, 1976
(SEAL)
L.G. Review, July 1, 8, 15 & 22

### CERTIFICATE OF TRANSACTING BUSINESS UNDER FICTITIOUS NAME
### No. 54511

STATE OF CALIFORNIA )
)ss
COUNTY OF SAN DIEGO )

The undersigned does hereby certify that he is transacting business at 1810 Naranca Dr. El Cajon, Ca. 92021 in the State of California, under a designation not showing the name of the person interested in such business, to wit:

BRI-RUS

And that said firm is composed of the following person whose name and address as follows, to wit:

Brian Giuliani, Residing at 1810 Naranca Dr. El Cajon, Ca.

Witness my hand this 22 day of June, 1971.

Brian Giuliani

STATE OF CALIFORNIA )
)ss.
COUNTY OF SAN DIEGO )

On the 21st day of June in the year one thousand nine hundred and seventy one, before me personally appeared Brian Giuliani known to me to be the person whose name subscribed in the foregoing instrument and acknowledged to me that he executed the same.

Witness my hand and the seal of my office this 22nd day of June, 1971.

Beverly L. Goetschuius
Notary Public
My Commission Expires
February 9, 1975
(SEAL)
L.G. Review, July 1, 8, 15 & 22

### NOTICE TO CREDITORS OF BULK TRANSFER

Notice is hereby given to the Creditors of M. N. & S. CAPITAL CORP. RICHARD A. HALAVAIS, Tranferor, whose business address is 432 RAMONA AVE. SPRING VALLEY, SAN DIEGO COUNTY and 1016 NORTH FULLER ST., SANTA ANA, County of ORANGE, State of California, that a bulk transfer is about to be made to AXIOS INC., Transferee, whose business address is 900 WILSHIRE BLVD. SUITE 1502, LOS ANGELES, County of LOS ANGELES, State of California.

The property to be transferred is located at 432 RAMONA AVE., SPRING VALLEY, County of SAN DIEGO and 1016 NORTH FULLER, SANTA ANA, COUNTY OF ORANGE, State of California.

Said property is described in general as: All stock in trade, fixtures, equipment and good will of that MANUFACTURING business known as M. N. & S. CAPITAL CORPORATION and located at 432 RAMONA AVE., SPRING VALLEY, SAN DIEGO COUNTY and 1016 NORTH FULLER ST., SANTA ANA, County of ORANGE, State of California.

The bulk transfer will be consummated on or after the 6th day of JULY, 1971, at 11 A.M. at AXIOS INC., 500 SOUTH MAIN ST., SUITE 1207 ORANGE, County of ORANGE, State of California.

So far as known to the Transferee, all business names and addresses used by Transferor for the three years last past, are:

Richard A. Halavais 432 Ramona Ave., Spring Valley San Diego., Calif.

Dated JUNE 21st, 1971.
Signed by:
AXIOS INC.
FRANK E. GAINES
VICE PRES., Transferee.
S.V. Bulletin, July 1, 1971

### NOTICE OF MEETING OF THE BOARD OF DIRECTORS OF HELIX IRRIGATION DISTRICT AS A BOARD OF EQUALIZATION

NOTICE IS HEREBY GIVEN that on the 15th day of June, 1971, the Assessor of the Helix Irrigation District completed his assessment books and delivered the same to the Secretary of the Board of Directors of said District as provided by law; and

NOTICE IS FURTHER GIVEN that said Board of Directors, acting as a Board of Equalization, will meet to equalize assessments on the 21st day of July, 1971, at the hour of 10:00 A.M. at the office of the said Board of Directors, 8111 University Avenue, in the City of La Mesa, California, and until said meeting on said date the assessment books will remain in the office of the Secretary of said Board, at the said office of the Board of Directors in the City of La Mesa, County of San Diego, State of California, and will be open for the inspection of all persons interested.

Said Board of Directors, meeting as a Board of Equalization, will meet and continue in session from time to time after the first meeting on said above mentioned date as long as may be necessary, not to exceed ten days (10), exclusive of legal holidays, Saturdays, and Sundays, to hear and determine such objections to the valuation, acreage or any matter pertaining to the assessment heretofore made by the Assessor of said District, as may come before it.

DATED this 15th day of June, 1971.

Joan M. Bigger, Secretary
Board of Directors
Helix Irrigation District
L.G. Review, June 24 & July 1

### NOTICE TO CREDITORS
### No. 97850

ESTATE OF LENNA MAY WILLIAMSON, also known as LENA MAY WILLIAMSON, Deceased.

Notice is hereby given by W. E. THACKER, Public Administrator, as the Administrator with the Will annexed of the above entitled estate, to the creditors of, and all persons having claims against the said decedent, that within four months after the first publication of this notice, they either file them with the necessary vouchers in the office of the Clerk of the Superior Court of the State of California, in and for the County of San Diego, or present them with the necessary vouchers to the said Administrator at his place of business, 5555 Overland Avenue, Bldg. 6, San Diego, California 92123.

Signed W. E. THACKER
Administrator of the Estate of the above named decedent.
ROBERT G. BERREY,
COUNTY COUNSEL
By MARY GELL, Deputy.
Attorneys for said Administrator.
S.V. Bulletin, June 24, July 1, 8 & 15

### FICTITIOUS BUSINESS NAME STATEMENT
### FILE NO 71 5606

The following persons are doing business as:

Tilton's Machine and Welding Service
at 7831 Central ave. Lemon Grove, Ca. 92045
Paul H. Tilton, 2726 Drew Ln., Lemon Grove, Ca. 92045
Roger P. Tilton, 9105 Avacado, Spring Valley, Ca. 92077

This business is conducted by a General Partnership.

Signed Paul H. Tilton.

I hereby certify that the foregoing is a correct copy of the original on file in my office.

R. B. JAMES, County Clerk
By Clarinda Benson,
Deputy
Expires Dec. 31, 1976
(SEAL)
L.G. Review, June 24, July 1, 8 & 15

### NOTICE OF TRUSTEE'S SALE

On Wednesday, July 21, 1971, at 11:00 A.M., Mt. Helix Associates, Inc. a California corporation, as Trustee under and pursuant to Deed of Trust dated March 4, 1969, recorded April 25, 1969 in File No. 72145, Official Records in the office of the Recorder of San Diego County, California, and securing, among other obligations, note for $1200.00, dated March 4, 1969 in favor of Nina Ray will sell at public auction to highest bidder for cash (PAYABLE AT TIME OF SALE IN ANY COIN OR CURRENCY OF THE UNITED STATES THEN LEGAL TENDER FOR PUBLIC AND PRIVATE DEBTS) At the Broadway Entrance of the County Courthouse in the City of San Diego California, all right, title, and interest conveyed to and now held by it under said Deed in the property situate in said County and State, described as:

Lot 366, Casa de Oro Avocado Estate Unit No. 4, according to Map thereof No. 2179, filed in the office of the Recorder of San Diego, County, February 24, 1930. Commonly known as 3622 South Cordoba, Spring Valley, Calif.

Said sale will be made, but without covenant or warranty, express or implied, regarding title, possession, or encumbrances, to pay the principal sum of said note, to-wit, $893.65, with interest from November 25, 1969, as in said note provided, advances, if any, under the terms of said Deed; fees, charges and expenses of the Trustee and of trusts created by said Deed.

The beneficiary under said Deed, by reason of a breach or default in the obligations secured thereby, heretofore executed and delivered to the undersigned a written Declaration of Default and Demand for Sale, and written notice of default and election to cause the undersigned to sell said property to satisfy said obligations, and thereafter, on March 19, 1971, the undersigned caused said notice of default and of election to be recorded in File No. 52833, of Official Records in said Recorder's office.

Mt. Helix Associates, Inc.
a California Corporation,
as said Trustee,
By J. M. Zung
Asst. Secretary
L.G. Review, June 24, July 1 & 8

### FICTITIOUS BUSINESS NAME STATEMENT
### FILE NO. 71 5048

The following person is doing business as:

APPLIANCE INSTALLATIONS COMPANY
at 7603 Broadway Lemon Grove, California 92045
David Russell Milstead, 1137 14th Street, Imperial Beach, California

This business is conducted by David Russell Milstead an individual.

Signed David R. Milstead.

I hereby certify that the foregoing is a correct copy of the original on file in my office.

R. B. JAMES County Clerk
Expires Dec. 31, 1976
L.G. Review, June 17, 24, July 1 & 8

### CERTIFICATE FOR TRANSACTING BUSINESS UNDER A FICTITIOUS NAME
### No. 54467

It is hereby certified that the undersigned are transacting business in Spring Valley, County of San Diego, State of California, under a fictitious name, or a designation not showing the names of the persons interested therein, to-wit:

Little Italy Pizza House
1125 Sweetwater, Spring Valley, Calif.

WITNESS our hands this 28th day of May, 1971.

William P. Scragg
8926 Delrose Ave., Apt. 12, Spring Valley, California
Betty J. Scragg
4242 Spring Street, La Mesa, California
William Edwin Scragg
4242 Spring Street, La Mesa, California

STATE OF CALIFORNIA )
)ss.
COUNTY OF SAN DIEGO )

On this 28th day of May, 1971, before me James E. Mitchell a Notary Public for said County and State, duly commissioned and sworn, personally appeared William P. Scragg known to me to be the person whose name is subscribed to the within instrument, and acknowledged to me that he executed the same.

IN WITNESS WHEREOF, I have hereunto set my hand and affixed my official seal the day and year in this certificate first above written.

James E. Mitchell
Notary Public in and for said County and State
My Commission Expires
Mar. 23, 1975
(SEAL)

STATE OF CALIFORNIA )
)ss.
COUNTY OF SAN DIEGO )

On June 5, 1971, before me, the undersigned, a Notary Public in and for said County and State, personally appeared William Edwin Scragg, known to me to be the person whose name is subscribed to the within instrument and acknowledged that he executed the same.

James E. Mitchell
Notary Public in and for said County and State
My Commission Expires
Mar. 23, 1975
(SEAL)

STATE OF CALIFORNIA )
)ss.
COUNTY OF SAN DIEGO )

On June 3, 1971 before me, the undersigned, a Notary Public in and for said County and State, personally appeared Betty J. Scragg, known to me to be the person whose name is subscribed to the within instrument and acknowledged that she executed the same.

James E. Mitchell
Notary Public in and for said County and State
My Commission Expires
Mar. 23, 1975
(SEAL)
S.V. Bulletin, June 17, 24, July 1 & 8

### FICTITIOUS BUSINESS NAME STATEMENT
### FILE NO. 71 4424

The following persons are doing business as:

Casa De Oro Floral & Gift Shop at 9734 Campo Road, Spring Valley, California 92077.
Clifford I. Slead, 9505 Jiola way, La Mesa, Calif. 92041
Gene M. Slead, 9505 Jiola way, La Mesa, Calif. 92041

This business is conducted by general partnership.

Signed Gene M. Slead

I hereby certify that the foregoing is a correct copy of the original on file in my office.

R. B. JAMES, County Clerk
By Betty Jaynes, Deputy
Expires Dec. 31, 1976
(SEAL)
S.V. Bulletin, June 17, 24, July 1 & 8

### FICTITIOUS BUSINESS NAME STATEMENT
### FILE NO. 71 4362

The following persons are doing business as:

SPRING VALLEY SANDBLASTING
at 9069 Harness, Spring Valley.
Stanley Freske, 932 Madison Ave., San Diego, 92116
Goran Freske, Rt. 1, Box 111-D, Jamul, 92035

This business is conducted by a general partnership.

Signed Goran Freske

I hereby certify that the foregoing is a correct copy of the original on file in my office.

R. B. JAMES, County Clerk
By Betty Jaynes, Deputy
Expires Dec. 31, 1976
(SEAL)
S.V. Bulletin, June 17, 24, July 1 & 8

### NOTICE TO CREDITORS
### No. 97942

ESTATE OF CLARA A. WUTTKE, also known as CLARA ADA WUTTKE, aka CLARA WUTTKE, Deceased.

Notice is hereby given by W. E. THACKER, Public Administrator, as the Administrator with the Will annexed of the above entitled estate, to the creditors of, and all persons having claims against the said decedent, that within four months after the first publication of this notice, they either file them with the necessary vouchers in the office of the Clerk of the Superior Court of the State of California, in and for the County of San Diego, or present them with the necessary vouchers to the said Administrator at his place of business, 5555 Overland Avenue, Bldg. 6, San Diego, California 92123.

Signed W.E.THACKER
Administrator of the Estate of the above named decedent.
ROBERT G. BERREY,
COUNTY COUNSEL
By MARY GELL, Deputy.
Attorneys for said Administrator.
S.V. Bulletin, July 17, 24, July 1 & 8

### CERTIFICATE OF TRANSACTING BUSINESS UNDER FICTITIOUS NAME
### No. 54488

STATE OF CALIFORNIA )
)ss
COUNTY OF SAN DIEGO )

The undersigned do hereby certify that he is transacting business at 8205 Linden Rd Lakeside, Ca. 92040 in the State of California, under a designation not showing the name of the person interested in such business, to wit:

VALLEY TRANSMISSION EXCHANGE

And that said firm is composed of the following person whose name and address as follows, to wit:

A. Dwain Rupe, Residing at 11331 Rolling Hills Dr. El Cajon, Ca.

Witness my hand this 17th day of May, 1971.

A. Dwain Rupe

STATE OF CALIFORNIA )
)ss.
COUNTY OF SAN DIEGO )

On the 17th day of May in the year one thousand nine hundred and seventy one, before me personally appeared A. Dwaine Rupe known to me to be the person whose name is subscribed in the foregoing instrument and acknowledged to me that he executed the same.

Witness my hand and the seal of my office this 17th day of May, 1971.

Beverly L. Goetschius
Notary Public
My Commission Expires
February 9, 1975
(SEAL)
L.G. Review, June 17, 24, July 1 & 8

### CERTIFICATE OF TRANSACTING BUSINESS UNDER FICTITIOUS NAME
### No. 54487

STATE OF CALIFORNIA )
)ss.
COUNTY OF SAN DIEGO )

The undersigned do hereby certify that they are transacting business at 1440 Peach Ave., El Cajon in the State of California, under a designation not showing the names of the persons interested in such business, to-wit:

STEWART CONCRETE COMPANY

And that said firm is composed of the following persons whose names and addresses as follows, to wit:

James W. Stewart, Residing at 1440 Peach Ave., El Cajon, Ca.
Paul Stewart, Residing at 1157 Hamlet Dr., El Cajon, Ca.

Witness our hands this 11th day of June, 1971.

James W. Stewart
Paul Stewart

STATE OF CALIFORNIA )
)ss.
COUNTY OF SAN DIEGO )

On the 11th day of June in the year one thousand nine hundred and seventy one, before me personally appeared James W. Stewart and Paul Stewart known to me to be the persons whose names subscribed in the foregoing instrument and acknowledged to me that they executed the same.

Witness my hand and the seal of my office this 11th day of June, 1971.

Beverly L. Goetschius
Notary Public
My Commission Expires
February 9, 1975
(SEAL)
L.G. Review, June 17, 24, July 1 & 8

### FICTITIOUS BUSINESS NAME STATEMENT
### FILE NO. 71 3916

The following person is doing business as:

FAYCO CONSTRUCTION COMPANY
at 7555 Linda Vista Rd. San Diego, Calif. 92111
Faith E. Mohling, 662 Tyrone St. San Diego, Calif. 92020

This business is conducted by Individual.

Signed Faith E. Mohling.

**CERTIFICATION**

I hereby certify that the foregoing is a correct copy of the original on file in my office.

R. B. JAMES, County Clerk
By Helen Dennin, Deputy
Expires Dec. 31, 1976
(SEAL)
L.G. Review, June 10, 17, 24 & July 1

### FICTITIOUS BUSINESS NAME STATEMENT
### FILE NO. 71 3918

The following persons are doing business as:

KEARNY MESA APARTMENTS
at 7555 Linda Vista Rd San Diego, Calif. 92111
Merrill H. Tyayer M.D., 6960 Elaine Way San Diego, Calif.
Louis M. Bishop D.D.S., 4705 Mayapan Dr. La Mesa, Calif.
James D. Killeen M.D., 6856 Elaine Way San Diego, Calif.
Earl L. Wilson M.D., 6089 Madra Ave San Diego, Calif.
Richard E. Bowers M.D., 4474 Hortensy San Diego, Calif.

This business is conducted by General Partnership.

Signed Richard E. Bowers.

**CERTIFICATION**

I hereby certify that the foregoing is a correct copy of the original on file in my office.

R. B. JAMES, County Clerk
By Helen Dennin, Deputy
Expires Dec. 31, 1976
(SEAL)
(SEAL)
L.G. Review, June 10, 17, 24 & July 1

### FICTITIOUS BUSINESS NAME STATEMENT
### FILE NO. 71 3919

The following person is doing business as:

UNITED WESTERN CREDIT SERVICE
at 7525 Linda Vista Rd., San Diego, Calif. 92111
Mailing address P.O. Box 11221 San Diego, Calif. 92111
Faith E. Mohling, 662 Tyrone St. San Diego, Calif. 92020

This business is conducted by Individual.

Signed Faith E. Mohling.

**CERTIFICATION**

I hereby certify that the foregoing is a correct copy of the original on file in my office.

R. B. JAMES, County Clerk
By Helen Dennin, Deputy
Expires Dec. 31, 1976
(SEAL)
L.G. Review, June 10, 17, 24 & July 1

### CERTIFICATE FOR TRANSACTING BUSINESS UNDER A FICTITIOUS NAME
### No. 39612A

It is hereby certified that the undersigned is transacting business in Lemon Grove, County of San Diego, State of California, under a fictitious name, or a designation not showing the name of the person interested therein, to-wit:

DBX, INC. dba
PAL's CAFE, 3521 Imperial Avenue, Lemon Grove, Cal. 92045

WITNESS his hand this 10th day of June, 1971.

DBX, Inc. dba PAL's CAFE
by: Jim Perry — President
1680 Coronado Ave., Imperial Beach 92032

STATE OF CALIFORNIA )
)ss
COUNTY OF SAN DIEGO )

On this 10th day of June, 1971, before me, Louise P. Agerton, a Notary Public for said County and state, duly commissioned and sworn, personally appeared Jim Perry known to me to be the person whose name is subscribed to the within instrument and acknowledged to me that he executed the same.

IN WITNESS WHEREOF, I have hereunto set my hand and affixed my official seal the day and year in this certificate first above written.

Louise P. Agerton
Notary Public in and for said County and State
My Commission Expires
November 8, 1974
(SEAL)
L.G. Review, June 17, 24, July 1 & 8

### CERTIFICATE FOR TRANSACTING BUSINESS UNDER A FICTITIOUS NAME
### No. 54302

It is hereby certified that the undersigned is transacting business in Spring Valley, County of San Diego, State of California, under a fictitious name, or a designation not showing the name of the person interested therein, to-wit:

SPRING VALLEY CAR WASH
8810 JAMACHA BLVD.

WITNESS my hand this 17 day of May, 1971.

HARRY DUARD LOCKHART
3347 CHICAGO ST. SAN DIEGO

STATE OF CALIFORNIA )
)ss.
COUNTY OF SAN DIEGO )

On this 17th day of May, 1971, before me R. B. JAMES, County Clerk for the County of San Diego, personally appeared Harry Duard Lockhart known to me to be the person whose name is subscribed to the within instrument, and acknowledged to me that he executed the same.

IN WITNESS WHEREOF, I have hereunto set my hand and affixed the seal of the County Clerk the day and year in this Certificate first above written.

R. B. JAMES, County Clerk
By W. H. WEINER,
Deputy
(SEAL)
L.G. Review, June 10, 17, 24 & July 1

### NOTICE TO CREDITORS
### No. 97875

ESTATE OF WELDON G. STEWART, also known as WELDON GALE STEWART, aka W. G. STEWART, Deceased.

Notice is hereby given by W. E. THACKER, Public Administrator, as the Administrator of the above entitled estate, to the creditors of, and all persons having claims against the said decedent, that within four months after the first publication of this notice, they either file them with the necessary vouchers in the office of the Clerk of the Superior Court of the State of California, in and for the County of San Diego, or present them with the necessary vouchers to the said Administrator at his place of business, 5555 Overland Avenue, Bldg. 6, San Diego, California 92123.

Signed W. E. THACKER
Administrator of the Estate of the above named decedent.
ROBERT G. BERREY,
COUNTY COUNSEL
By MARY GELL, Deputy.
Attorneys for said Administrator.
S.V. Bulletin, June 10, 17, 24 & July 1

### NOTICE TO CREDITORS
### No. 97874

ESTATE OF MARIE H. JONES, also known as IVA MARIE JONES, Deceased.

Notice is hereby given by W. E. THACKER, Public Administrator, as the Administrator with the Will annexed of the above entitled estate, to the creditors of, and all persons having claims against the said decedent, that within four months after the first publication of this notice, they either file them with the necessary vouchers in the office of the Clerk of the Superior Court of the State of California, in and for the County of San Diego, or present them with the necessary vouchers to the said Administrator at his place of business, 5555 Overland Avenue, Bldg. 6, San Diego, California 92123.

Signed W. E. THACKER
Administrator of the Estate of the above named decedent.
ROBERT G. BERREY,
COUNTY COUNSEL
By MARY GELL, Deputy.
Attorneys for said Administrator.
L.G. Review, June 10, 17, 24 & July 1

### NOTICE TO CREDITORS
### No. 97876

ESTATE OF IRA BROWN, Deceased.

Notice is hereby given by W. E. THACKER, Public Administrator, as the Administrator of the above entitled estate, to the creditors of, and all persons having claims against the said decedent, that within four months after the first publication of this notice, they either file them with the necessary vouchers in the office of the Clerk of the Superior Court of the State of California, in and for the County of San Diego, or present them with the necessary vouchers to the said Administrator at his place of business, 5555 Overland Avenue, Bldg. 6, San Diego, California 92123.

Signed W. E. THACKER
Administrator of the Estate of the above named decedent.
ROBERT G. BERREY,
COUNTY COUNSEL
By MARY GELL, Deputy.
Attorneys for said Administrator.
L.G. Review, June 10, 17, 24 & July 1

## 1 — Special Notices

Call Frank Thomas For
**GARBAGE & TRASH DISPOSAL**
461-2261

## 4—PERSONALS

Reduce excess body fluids with FLUIDEX diuretic tablets, only $1.69 at Valley Pharmacy.

## 5 — Lost & Found

LOST — Saucy gray & white kitten, 4 mos., Reward. 463-3621

## [illegible] Services Offered

**Steam Carpet Cleaning**
**SPRING SPECIAL**
Any 3 rooms
$30
460-5769

Vacant lots mowed & cleared, $10. Also lawns, $2 & up. Rick Kirby, 466-3505.

**Complete Gardening Service Monthly rates — clean ups and yard landscaping. Free Estimates 469-3201**

Piano and organ lessons, 12 yrs. exp. teaching. In your home or my studio. 426-4038

PIANO lessons, $1.50 ¾ hr., my apt. $2 your home. 466-5668

## 9 — Situations Wanted, Women

Very interested in working in Lemon Grove area. General office, insurance, typing, dictaphone. Presently employed. Excellent work record. Call after 5 p.m. 466-4363

## 12 — Employment — Women

Exp. beauty operator. Call 262-7732 or 447-9769 after 6.

Exp. drapery lady, work at home. 463-1483

Exp. beauty operator, L.G. area. 460-4202

Roy E. Vermillion
3422 Golden, L.G.

Two free games of bowling at LOMITA LANES, 955 Cardiff. Tickets may be picked up at Homeland Publishing Co., 7834 Lester St., Lemon Grove.

## 21 — Apartments, Furnished

BEACH APARTMENT —Furnished apartment, Mission Beach. Available July and August on weekly or monthly rental. Sleeps 4, fenced yard, garage. Bayside. Near all. Reserve now. Phone 466-1653 eves.

THE PLAZA
1801 DIAMOND, at Lamont
Great Living In Pacific Beach
All Utils - Self-Clean Oven
Cable TV . . . Garage Parking
Frost Proof Refrigerator
7 Floor Plans
9 Color Schemes
Decorator Furnishings
4 Pools — 4 Tennis Courts
6 Furnished Models Open
**9 A.M. TO 7 P.M. DAILY**
Or Call 272-0454
For Free Color Brochure

## 22 — Apartments, Unfurnished

2 Edrm., large clean, exceptionally quiet, close in, adults. 3265 Buena Vista, L.G. 469-1421

# USE WANT ADS

**Phone 469-0101 For An Experienced Ad Taker**

## 24 — For Rent, House, Unfurn.

2 Bdrm. w/family rm., 2445 Imperial ave., L.G. 469-2367 or 469-6152.

## 32 - Money to Loan

QUICK —COURTEOUS
FRIENDLY FIRM
CONFIDENTIAL SERVICE
LOANS ON:
AUTO, FURNITURE, SALARY
YOUR HOME TOWN
***Lincoln Finance Co.***
7851 Golden Ave. — 469-2101
Lemon Grove

Dr. John Kinsella
9325 Jamacha blvd., S.V.

will receive two free dinners at Sir George's Smorgasbord House, El Cajon, California if you will come to Homeland Publishing Co., 7834 Lester ave., Lemon Grove for your free dinner certificate.

## 44 — Homes For Sale

New 2 BR, $14,500 total. $1500 down or camp trailer or boat, etc. for down. Pymts. like rent. Builder, 427-8000.

## 50 — Miscellaneous For Sale

CRAFTSMAN Rideabout mower with canvas cover. 26" wide, 6 hp, good working condition, $125. 442-3940

STEREO, 8' Spanish oak, tape recorder, 8 track tape cartridge, record player, AM/FM radio, $300. New recliner, black, $60. 443-4798

SEWING Machine, Pfaff, 4 yrs. old, stretch stitch, button holes, hems; Pvt. $125. 461-6390

SEWING Machine, Singer, button hole & zig-zag, $60. 448-5529

BELL & Howell super 8 movie camera & projector. Excel. $100. 442-3329 after 6 p.m.

BUTANE Elec. refrig., $75, for camper or trailer. 442-4533

*** SINGER ***
ZIG-ZAG
SEWING MACHINE
Cost $349 new. 1971 walnut console. 20 yr. guar. incl. Does all; stretch stitch, buttonhole, etc. Make small pymts. Full amt. $38.07. 233-0159 dlr.

**1971 SINGER**
Zig-Zag sewing machine. Like new, perfect cond. Has beautiful walnut console. Makes buttonholes, stretch stitches, etc. guar. still incl. Make pymts. Full amt. $62.24. 234-3553 dlr.

## 51—Furniture For Sale

Fran's Furniture
9016 Jamacha Rd.
465-6735
Divan, chair & love seat, flat arm. Reg. $226 — Sale price $149.

## 52 — Lapidary Equip & Su

**COFFEY'S**
**BARGAIN TOWN**
Complete Line of Lapidary
Machinery & Supplies
9120 Jamacha Rd.
Spring Valley 466-1661

## 54 — Musical Instruments

BONELLI Accordion, like new, $75. 460-6931

FENDER Guitar, $65; Gibson Amp, $100. 442-7172

Carl Taylor
7842 Longdale, L.G.

will receive two free dinners at Sir George's Smorgasbord House, El Cajon, California if you will come to Homeland Publishing Co., 7834 Lester ave., Lemon Grove for your free dinner certificate.

## 59 — Wanted To Buy

AVOCADOS & MISC.
FRUIT WANTED

## 64 — Livestock & Supplies

MUST sell reg. Arab gelding. 14.2 hands, 7 yrs., $500. 443-3207

PALOMINO mare, beautiful child's or lady's horse. 469-4456

1 YR. old stud pony, $75. 443-1649

GELDING, 5 years, expert rider. Wormed & shots. 463-1863

GENTLE 7 YR. OLD PINTO MARE. 449-1144

BEAUTIFUL Shetland. Must sell. Make offer. 466-6744; 469-1432.

BUCKSKIN Shetland gelding, 5 yrs., bridle & pad, $35. 461-8554

1 YR. old ½ Arab filly, $350. Calves. 466-7757

TWO Sound saddle horses, both geldings, $150 and $200. 443-9036, see at 8365 Sunview, El Cajon.

LARGE, gentle donkey, good riding, well trained, $50. 443-6306 evenings

## 65 — Pets & Supplies

RACCOONS, $45. Parrots from $7.50 to $37.50. Tortoises, $3.75 to $40. Monkeys, $32.50 to $70. Boa Constrictors, $9.95 to $20.95. Alligators, $2.75. 442-8422

BASSET Hound pups, AKC, 10 wks., shots, 465-7915.

AKC Beaut. Min. Dachshunds, 7 wks., Champion stock. 443-4825

DARLING Poodles, 3 cocoa & 1 apricot, $30. 469-4047

AKC Irish Setter puppies, ch. sired, top quality. 469-240[illegible]

## 67 — Motorcycles—Bicycles

1970 750cc HONDA. In mint condition. 5,000 miles. Electric starter. Also, two helmets. 448-4997

## 69 — Trailers—Mobile Homes

12x55 2 BEDROOM, setup family park with awnings, carport, skirt, cooler, washer, dryer, refrigerator, shed, minimum care landscaping. MUST SELL 447-8938

'64 12x60 ALMA, 3 BR., Excel. cond. Best offer over $3200. 469-8666

'70 Newport, 20x43, 2 B.R., 1 bath, furn. Adults, S.V. 461-5903

MUST sell, 10x48, 1 BR., A-1, awn., skrt., cool'r, w/w trms. 448-1142

8'x29' EX NICE, make offer. 443-8329

TRAILER — 28 ft. pleas. craft. New alum. awn. Clean. Mod. Furn. Adult park. Ideal ret. lady, $995. 7372 North ave., Lmn. Grv. Sp. 11.

Rent, Sell or trade large mobile home. 460-5692

## 70 — Campers—Trucks

ECON. Van Camper, '61, 39,000 mi., orig. own., $900. 465-3653

## 81 — Autos — New & Used

1968 RANCHERO, excellent condition, new tires, power steering, disc brakes, $1,250. 448-5528

FORD '67 Galaxie 500, P. steer., R/H, Xlnt cond. 469-2216

'62 FAIRLANE 4-dr. New tires, brakes, excel. cond. $425. 469-7845

'69 VW 2-dr. sdn., perf. cond., $1395. 461-8607 or 277-4343.

1967 VW convertible. Yellow with black top and interior. Low mileage, like new, extras. Must sell. 444-9348

DODGE, 1962 DART, 440, V-8, automatic, power steering. Nice driving. $275. 460-1696 after 5:30.

FORD '66 Country Squire; '66 Fastback Mustang 289. By owner. 461-1485

FORD '67 Galaxie 500, 3 dr. hdtop, V-8, air, pwr., $1175. 463-5732

## BUSINESS SERVICES DIRECTORY

**CORRAL FORD**
Broadway at Massachusetts
Lemon Grove 465-7220

**BROADWAY HARDWARE**
7846 B'way 465-6277

**GROVE OFFICE SUPPLY**
7890 B'way 463-4494

**T. N. CARLTON CABINETS**
— DO IT YOURSELFERS OK —
8179 Broadway, L.G. 465-6900

**LEE'S ALTERATIONS**
LADIES & MEN'S APPAREL
3465 Imperial, L.G. 469-9631

**OYLER RADIO**
7092 Broadway
Jim Oyler 469-4190

METROPOLITAN
CAMERA REPAIR
7475 Broadway, L.G. 461-6525

**WILKINSON PLUMBING CO.**
Repair — Repipe — Remodel
ALL PLUMBING NEEDS
469-3436 583-8456

**MARDER'S STATIONERS**
7939 B'way 469-4386

**BROWNE'S**
WASHING MACHINE REPAIR
3282 Main, L.G. 469-2144

**Tri-City TV and Appliances**
Open 9 to 9 — Color TV Repairs
7769 Broadway, L.G. 469-6141

**BARBARA'S BEAUTY SALON**
7882 BROADWAY
466-6345

**MINNICK SPECIALTIES**
CUSTOM FORMICA
7936 Lester Ave., L.G. 466-0983

**Lemon Grove Transmission**
Air-Conditioning
Towing — Tune-up
3483 Grove 463-3324 463-3352

**Town & Country TV Service**
7127 University Ave. 463-9955
EXPERT COLOR REPAIRS

**MOLLY'S TEXACO**
Broadway at Massachusetts
466-1545

**ESPE TV SERVICE**
B & W and Color Repairs
3552 Buena Vista 466-8344

**WARREN'S MAPLE SHOP**
7825 B'way 469-6191

**JOE'S SHOE SERVICE**
"Save With Better Shoe Repairs"
7876 Broadway 469-8456

# Alpha Beta Lemon Grove is now Open!

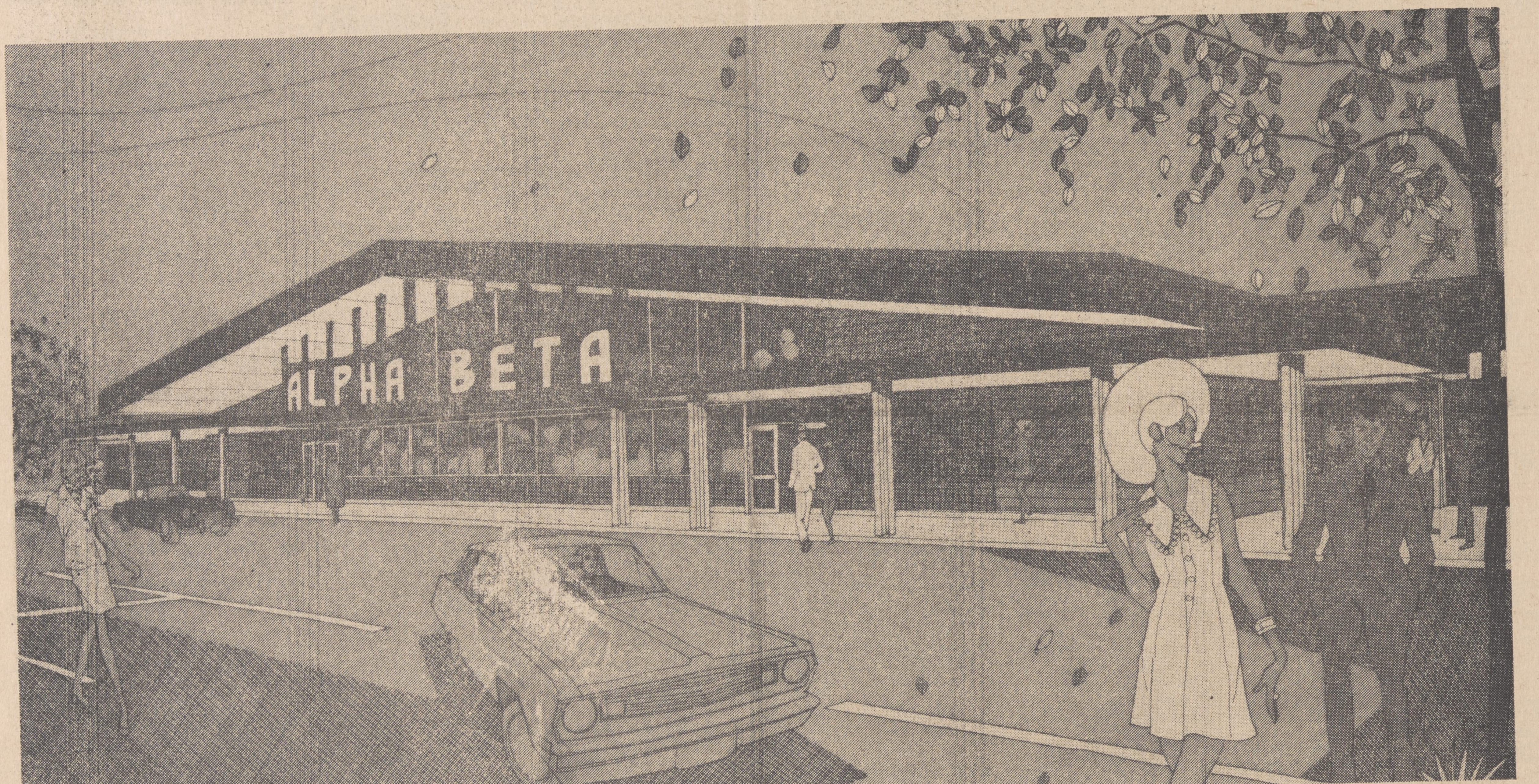

## Your new Total Discount ALPHA BETA is located at 7117 Broadway at Massachusetts.

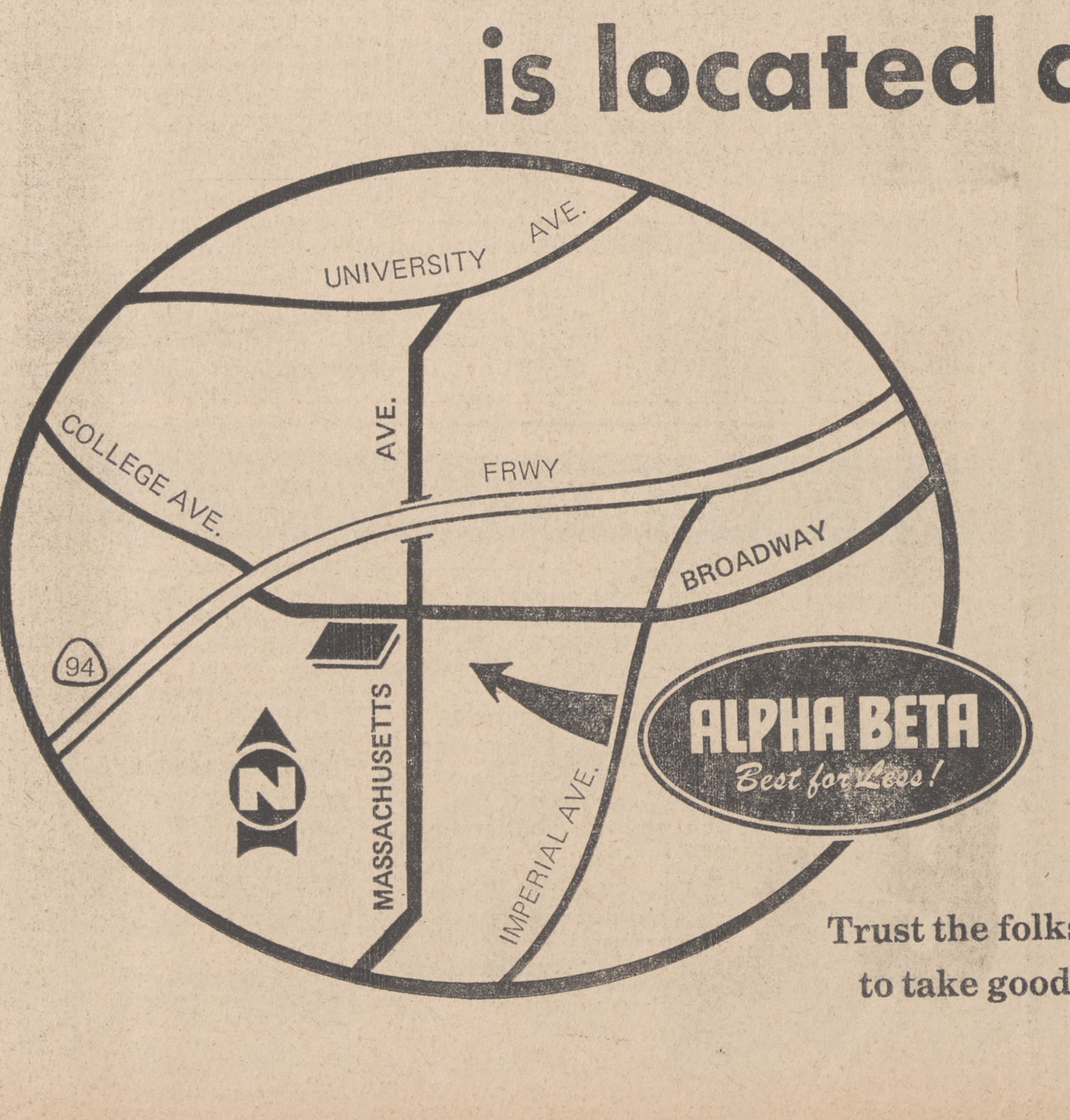
UNIVERSITY AVE.
COLLEGE AVE.
AVE.
FRWY
BROADWAY
94
N
MASSACHUSETTS
IMPERIAL AVE.
ALPHA BETA
Best for Less!

Our new store is a supermarket in the truest sense of the word. Well over 12,000 items at total discount prices mean substantial savings for you. And not just for the Grand Opening weeks, but every single day of the year. That's what being Number One in Total Discount means: the lowest prices everyday on every item in the store. We look forward to the pleasure of serving you and giving you the kind of quality and service you expect from the Southland's Number One store. Come in and look us over; you'll like what you see.

Trust the folks at Alpha Beta
to take good care of you.

ALPHA BETA
*Best for Less!*